PETH. EPSILON

CHAPTER

NATIONAL HEADQUARTERS

Digitized by the Internet Archive
in 2012 with funding from
Sigma Phi Epsilon Educational Foundation

http://www.archive.org/details/sigmaphiepsilonj384sigm

VOL. 38 · NO. 4 MAY · 1941

SIGMA PHI EPSILON Journal

PROF. GOULD L. HARRIS, SON ROBERT G. HARRIS
Most popular professor, most popular senior

From every news-crammed corner of the world

THE WORDS COME POURING IN!.....

Twenty thousand words an hour the news pours in—from Berlin and beleaguered Britain—from Belgrade, Tripoli and the Dardanelles—from Rio and Tokyo and Washington, D. C.

It fills our newspapers with far more words than any of us has time to read. It brings us contradictory reports from every foreign news capital. It comes so fast and changes direction so often that today, more than ever, thoughtful Americans need TIME—

To save their time...to verify their facts... and to help them make the news make sense.

15 CENTS A COPY • $5.00 A YEAR

TIME 330 EAST 22 ST. • CHICAGO, ILLINOIS

You can start TIME on its way for fifty-two weeks to come by dropping a postcard in the mail today

SIGMA PHI EPSILON *Journal*

May · 1941
Vol. 38 · No. 4

The Magazine of the Fraternity

TABLE OF CONTENTS

Sigma Phi Epsilon and National Defense 247

New Governors to Head Seven Districts of the Fraternity 251

Montana State Comptroller Achieves Academic Success Despite Total Deafness 255

Alexander Pioneers as Parachuting Firefighter 256

The JOURNAL Goes Spanish 258

Rushing Recommendations 259

The Sig Ep Love Song 260

Father and Son in Sig Ep 264

Dedication of Lawrence Fraternity Quadrangle 266

Sig Epics 269

With the Alumni 275

Graduate Briefs 275

Vital Data 282

World of the Undergrads 287

Directory 321

Sig Ep Pictorial Pages 274, 281, 283, 290, 294, 303, 308

F. JAMES BARNES, II, Editor

PUBLICATION OFFICE: 450 AHNAIP ST., MENASHA, WIS. : PUBLICATION MANAGER: WM. L. PHILLIPS

Member College Fraternity Editors Association :: *Member Fraternity Magazines Associated*

SIGMA PHI EPSILON JOURNAL is published in September, November, February, and May by the Fraternity. §Subscription for life to all members initiated since August 1, 1924. To those initiated before that time for life upon payment of $15.00 Life Membership Fee or at the annual subscription rate of $1.50 per year. §All manuscripts and materials for publication should be addressed to F. James Barnes, II, Editor, at Box 782, Lexington, Virginia. §All matters concerning circulation or advertisements of official jewelers and engravers should be addressed to William L. Phillips, 450 Ahnaip Street, Menasha, Wisconsin, or 518 West Franklin St., Richmond, Va. All matters pertaining to national advertising should be directed to Fraternity Magazines Associated, 1618 Orrington Ave., Evanston, Ill. Exchanges send one copy to the editor. §Entered as second class matter February 29, 1932, at the post office at Menasha, Wisconsin, under the Act of March 3, 1879. Acceptance for mailing at the special rate of postage provided for in the Act of February 28, 1925, authorized August 6, 1932.

NATIONAL INTERFRATERNITY CONFERENCE

Principles of Democracy

THE COLLEGE FRATERNITY OF THE UNITED STATES AND CANADA WHICH WAS CONCEIVED IN THE ATMOSPHERE OF A STRUGGLE FOR POLITICAL INDEPENDENCE, AND CAME INTO BEING AS AN EXPRESSION OF SELF-GOVERNMENT:

ADHERES STEADFASTLY TO SOCIAL, RELIGIOUS, POLITICAL, AND ECONOMIC DEMOCRACY AS THE ONLY SOUND BASIS FOR A SATISFYING PERSONAL AND NATIONAL LIFE;

DEFENDS THE INDIVIDUAL'S RIGHT TO LIBERTY AND EQUALITY OF OPPORTUNITY;

INCULCATES A SENSE OF RESPONSIBILITY TO SELF, TO COLLEGE, TO COUNTRY, AND TO SOCIETY;

STRESSES THE SPIRITUAL VALUES OF LIFE AS THE FOUNDATION OF THE TRULY DEMOCRATIC WAY OF LIVING;

SUPPORTS OUR COUNTRIES' CHAMPIONSHIP OF THE CAUSE OF DEMOCRACY;

CONDEMNS ALL ACTIVITIES TENDING TO SUBVERT THE PRINCIPLES AND PROCESSES OF DEMOCRATIC GOVERNMENT;

PLEDGES UNQUALIFIED LOYALTY AND DEVOTION TO COUNTRY.

Individuals or groups desiring copies of this stirring declaration of principles for framing may secure them from the Central Office at the cost of fifty cents for single copies, twenty-five cents for lots of fifty or more.

SIGMA PHI EPSILON *and* NATIONAL DEFENSE

DICK KOONTZ, University of Southern California (Calif. Beta) Chief Petty Officer Naval R.O.T.C. caught in the act of viewing portions of the Pacific Fleet from the watchtower of historic San Pedro Lookout. Koontz is junior class president and chapter vice-president.

CO-OPERATION between the War Department and national college fraternities is taking definite form as the result of a conference held in Washington at the invitation of General George C. Marshall, chief of staff of the U. S. Army. Dr. Alvan E. Duerr and Cecil J. Wilkinson, past chairmen of the National Interfraternity Conference, met with representatives of the War Department Advisory Committee and the Joint Army and Navy committee for Welfare and Recreation in Washington to work out a program.

It was the consensus of this meeting that the fraternities should make undergraduates realize that the military authorities feel the need of college men who are well trained for leadership and that they want students to remain in college until actually called into service, both for the good of the individual and the good of the army. The fraternities are urged by army authorities to do all in their power to counteract the tendency of men of draft age to permit their scholastic efforts to slump.

Military authorities also believe that undergraduate chapters near training camps

JUNIOR AND SENIOR R.O.T.C. OFFICERS
NORTH CAROLINA STATE
N.C. BETA

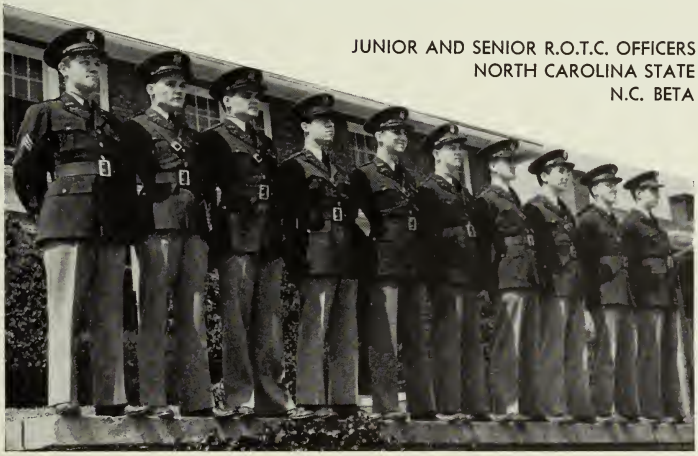

can be of great service by inviting uniformed men on leave as guests to their homes, thus providing a wholesome environment for these men.

As a part of the program of co-operation, the adjutant general, Major General E. S. Adams, has addressed a letter to fraternity chapters setting forth the desire of the Air Corps for an adequate supply of qualified candidates for pilot training.

Plans are being made to further interest the 80,000 undergraduate members of the 2,435 chapters established at 200 colleges and universities in the United States and Canada in the national defense program.

To meet the charge that college undergraduates are radical in their political thinking and pacifist in their approach to present day foreign problems, the National Interfraternity Conference, on behalf of its members, has just issued a declaration of principles of democracy. The purpose of this declaration is to align fraternity men fairly and squarely behind a constructive national program in defense of the American way of living; and further, to help to establish leadership among college men to combat any subversive elements which may be found on college campuses.

This declaration is reproduced as the frontispiece in this issue of the JOURNAL.

A recent survey designed to discover the degree to which undergraduate Sig Eps were supplementing their regular college courses by participation in one or more of the programs open to students for defense training reveals gratifying results.

Fifty-nine chapters report a total of 527 men participating in such agencies as R.O.T.C., N.R.O.T.C., C.A.A., and the like, during the session 1940-41.

The data herewith presented are to be judged with several factors in mind. Several of the institutions in Sigma Phi Epsilon's membership rôle confine their "defense training" to new curricular emphases. At Colorado Beta, for example, there is a "defense course" and at Massachusetts Beta "defense lectures" by Reserve Officers on the Faculty.

Unfortunately the figures here presented have to do only with government sponsored projects such as R.O.T.C. and C.A.A. It is likewise to be observed that some of the chapters do not report men in the compulsory first two years of R.O.T.C., but only those who have gone on for voluntary advanced training.

Alabama Polytechnic Institute (Ala. Alpha)

M. D. Jackson, '40, R.O.T.C., Capt.; C.A.A., Advanced
T. R. Wright, '41, R.O.T.C., 1st Lt.
J. L. Dean, '40, O.R.C., 2nd Lt.
F. M. Turnipseed, '42, R.O.T.C., Staff Sgt.
J. G. Fields, '42, R.O.T.C., Staff Sgt.
R. T. Kulp, '42, R.O.T.C., Sgt.; C.A.A., Primary
C. E. Adams, '42, R.O.T.C., 1st Sgt.
O. R. Lockhart, '42, R.O.T.C., Sgt.
C. A. Rew, '42, R.O.T.C., Priv.
J. P. Fonde, '43, R.O.T.C., Corp.
M. L. Spearman, '43, R.O.T.C., Corp.
D. L. Cockrell, '43, R.O.T.C., Priv.
R. W. Powers, '43, R.O.T.C., Priv.
J. H. Adamson, '43, R.O.T.C., Corp.
J. H. Wilson, '43, R.O.T.C., Priv.
A. C. Smith, '43, R.O.T.C., Priv.
C. R. Skinner, '43, R.O.T.C., Priv.
E. L. Reed, '43, R.O.T.C., Priv.
C. V. Orr, '44, R.O.T.C., Priv.
R. D. Smith, '44, R.O.T.C., Priv.
J. E. Gilbreath, '42, C.A.A., Primary

University of California (Calif. Alpha)

H. F. Stafford, '44, R.O.T.C., Priv.
J. A. Tonascea, '42, R.O.T.C., 2nd Lt.
R. L. Woltz, '44, Naval Reserve
A. Jendel, '41, C.A.A.

University of Colorado (Colo. Alpha)

A. Martin, '42, R.O.T.C., Student
B. Folsom, '41, R.O.T.C., 2nd Lt.
J. Starks, '42, R.O.T.C., Student
D. Moe, '42, R.O.T.C., Student
W. Keel, '42, R.O.T.C., Student
R. Taylor, '41, R.O.T.C., Student; C.A.A., Primary
W. Warren, '41, R.O.T.C., Student
W. Burrham, '41, C.A.A., Student
T. Allen, '41, R.O.T.C., 2nd Lt.
H. Parkes, '41, R.O.T.C., Student; C.A.A., Primary
C. Stoecker, '41, C.A.A., Primary
R. Winger, '41, C.A.A., Primary; Nat. Guard Res., P.F.C.
R. Munro, '42, Marine Res., 1st Lt.

University of Denver (Colo. Beta)

J. R. Sandburg, '41, C.A.A.
V. McAdams, '41, C.A.A.
M. James, '43, C.A.A.
G. Brenkert, '41, Def. Courses
B. Kraft, '43, Def. Courses
D. Logan, '44, Def. Courses

Colorado State College (Colo. Gamma)

B. Whitney, '41, R.O.T.C., 1st Lt.

DEFENSE

Top row: R.O.T.C. men North Carolina State (N.C. Beta). Second row: Jack Hankins, U. of Delaware (Del. Alpha) U. S. Naval Academy Midshipman. Third row: R.O.T.C. men, Georgia Tech. (Ga. Alpha); Montana State (Mont. Alpha) R.O.T.C. Officers—left to right: Hal Ekern, Cadet Major, Fred Baker, Cadet Captain, Elmer Umland, Top Sergeant, Leroy Limpus, Second Lieutenant, Fred Beger, Top Sergeant, Bill O'Billouich, Top Sergeant. Fourth row: Ernest Short, Oregon U. (Ore. Beta), who was awarded a medal for being the outstanding Freshman in Military at Oregon; R.O.T.C. meh, Oregon U. (Ore. Beta). Bottom row: Dom. M. Lo Verme, Utah State (Utah Alpha) R.O.T.C. non-commissioned officer; Alabama Polytechnic (Ala. Alpha) officers and men.

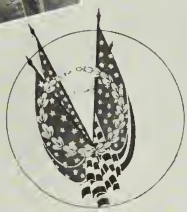

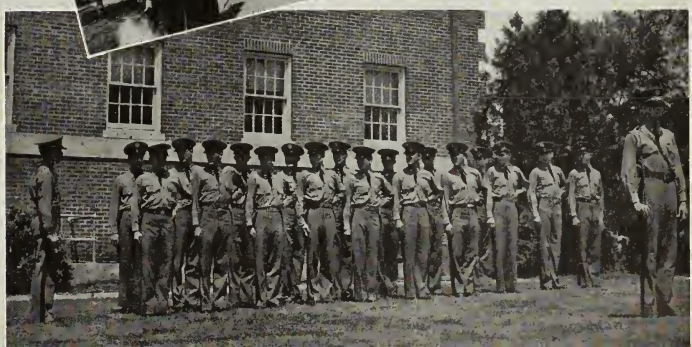

N. Larkins, '41, R.O.T.C., 1st Lt.
C. Lumley, '41, R.O.T.C., 1st Lt.
V. Madison, '41, R.O.T.C., 2nd Lt.
C. Luft, '41, R.O.T.C., 2nd Lt.
F. Engle, '42, R.O.T.C., 2nd Lt.
B. Strouse, '43, R.O.T.C., 2nd Lt.
C. Luft, '41, C.A.A.
C. Gill, '43, C.A.A.
R. Cox, '43, C.A.A.
J. Jensen, '43, C.A.A.
H. Taylor, '43, C.A.A.
R. Smith, '44, C.A.A.
R. Tippen, '43, C.A.A.
J. Lumley, '43, C.A.A.
M. Barnes, '44, Nav. Res., Seaman 3rd Class

University of Delaware (Del. Alpha)

C. H. Allen, '43, R.O.T.C., Corp.
S. V. Crescenzi, '43, R.O.T.C., Corp.
E. D. Sabatino, '43, R.O.T.C., Corp.
C. Miller, '43, R.O.T.C., Corp.; C.A.A.
H. Wilson, '43, R.O.T.C., Corp.; C.M.T.C., Priv. 1st Class
J. Warren, '43, R.O.T.C., Priv. 1st Class
R. Shurter, '43, R.O.T.C., Corp.
H. Winchester, '44, R.O.T.C., Priv.
R. Siemen, '43, R.O.T.C., Priv. 1st Class
R. Dickey, '43, R.O.T.C., Priv. 1st Class
J. C. Cole, '43, R.O.T.C., Priv.
W. Smith, '42, R.O.T.C., Sgt.
H. Wilrins, '43, R.O.T.C., Corp.
M. Wendle, '42, R.O.T.C., Sgt.
B. Weatherby, '42, R.O.T.C., Sgt.
R. Harshman, '42, R.O.T.C., 1st Sgt.
G. Wilson, '44, R.O.T.C., Priv.
D. Anderson, '41, Nav. Res., Ensign
D. Funk, '44, R.O.T.C., Priv.
R. McNett, '42, R.O.T.C., Sgt.
R. Newman, '44, R.O.T.C., Priv.
H. Bounds, '41, R.O.T.C., 2nd Lt.
P. D. Lovett, '41, R.O.T.C., 2nd Lt.

Georgia School of Technology (Ga. Alpha)

J. W. Kelly, '42, R.O.T.C.; C.A.A.
H. C. VanArsdale, '41, N.R.O.T.C., Lt.; C.A.A.
G. H. Schottler, '41, N.R.O.T.C., Lt.
S. Ponce, '41, C.A.A.
J. Moore, '42, R.O.T.C., Sgt.
L. F. Rybert, '43, R.O.T.C.
N. E. Runyon, '43, R.O.T.C.
R. E. Endress, '43, R.O.T.C.
E. B. Etheridge, '43, R.O.T.C.
N. B. Browne, '44, N.R.O.T.C.
D. Hornibrook, '43, R.O.T.C.
C. A. McLeod, '43, R.O.T.C.
W. Bottenfield, '44, R.O.T.C.
H. M. Conway, '41, C.A.A.

University of Illinois (Ill. Alpha)

G. K. Ray, '41, R.O.T.C., Capt.
M. H. Douthitt, '41, R.O.T.C., 1st Lt.
G. F. Braeutigam, '41, R.O.T.C., 1st Lt.
W. Gilbert, '42, R.O.T.C., 2nd Lt.
R. Schwarz, '41, R.O.T.C., Capt.
D. G. Haass, '42, C.A.A.
B. Pring, '41, R.O.T.C., Capt.

Purdue University (Ind. Alpha)

J. C. Wayne, '41, R.O.T.C., Capt.
W. A. Knapp, '41, R.O.T.C., 1st Lt.; C.A.A., Advanced
A. B. Williamson, '41, R.O.T.C., 1st Lt.
F. J. Wood, '42, R.O.T.C., 2nd Lt.
J. S. Evans, '42, R.O.T.C., 2nd Lt.
S. L. Matthews, '42, R.O.T.C., 2nd Lt.
J. W. Orton, '42, R.O.T.C., 2nd Lt.
J. S. Keeler, '43, C.A.A., Primary
R. L. Hadley, '43, C.A.A., Primary
W. P. Simpson, '43, R.O.T.C., 2nd Lt.
L. W. Kitts, '44, C.A.A., Primary

Iowa State College (Iowa Beta)

R. Grant, '43, C.A.A., Primary
L. B. Jones, '41, F. A. Reserve, 2nd Lt.
H. B. Larsen, '41, F. A. Reserve, 2nd Lt.
W. E. Tow, '41, R.O.T.C., Capt.
D. C. Milliken, '41, R.O.T.C., Capt.
L. P. Foreman, '41, R.O.T.C., Lt.
M. R. Myers, '42, R.O.T.C., Sgt.
R. L. Bremhorst, '42, R.O.T.C., Sgt.
R. A. Seitz, '42, R.O.T.C., Sgt.
R. E. Smith, '43, R.O.T.C., Sgt.
R. Crone, '43, C.A.A., Advanced
C. H. Neindorf, '43, R.O.T.C., Sgt.
R. R. Bard, '43, R.O.T.C.
H. Boyer, '43, R.O.T.C.
F. Gerhart, '43, R.O.T.C.
E. Strauss, '43, R.O.T.C.
A. Sturges, '43, R.O.T.C.
W. Bailey, R.O.T.C., Priv.
D. Carlson, R.O.T.C., Priv.
J. Cummings, R.O.T.C., Priv.
E. Cunningham, R.O.T.C., Priv.
R. Dean, R.O.T.C., Priv.
W. Ennenbach, R.O.T.C., Priv.
L. England, R.O.T.C., Priv.
A. Hanson, R.O.T.C., Priv.
R. Heinrich, R.O.T.C., Priv.
C. Hopper, R.O.T.C., Priv.
R. Howard, R.O.T.C., Priv.
J. Lynch, R.O.T.C., Priv.
T. Minnis, R.O.T.C., Priv.
W. McCormick, R.O.T.C., Priv.
J. R. Miller, R.O.T.C., Priv.
W. Thompson, R.O.T.C., Priv.

Baker University (Kan. Alpha)

G. Welch, '44, Naval Reserve

Kansas State College (Kan. Beta)

T. Ellis, '43, R.O.T.C., Corp.
T. Sherrill, '41, C.A.A.
F. Seymour, '43, R.O.T.C., Corp.
L. Dill, '44, R.O.T.C., Priv.
A. Praeger, '41, R.O.T.C., 1st Lt.
J. Kirkpatrick, '43, R.O.T.C., Corp.
C. Stafford, '41, R.O.T.C., 1st Lt.; C.A.A.
B. Nash, '41, R.O.T.C., 1st Lt.
B. J. Werts, '42, R.O.T.C., 2nd Lt.
H. Lund, '42, R.O.T.C., 2nd Lt.
B. McCune, '41, R.O.T.C., Capt.

(Continued on page 316)

● By virtue of appointment by Grand President Rodney C. Berry, University of Virginia (Va. Eta), seven new District Governors and one Deputy District Governor have been inducted into office since the last issue of the JOURNAL.

The honor accorded these new district heads is heightened by the crisis-increased responsibility for the fraternity's future well-being which rests in their offices. They're an able group of fellows. The JOURNAL bids them God speed and bespeaks for them the hearty co-operation of every Sig Ep, graduate and undergraduate, in their several districts.

FISHER
District XIII

NEW GOVERNORS

To Head Seven Districts of the Fraternity

TELK
District XV

DISTRICT I

Governor—EDWIN MILTON EGAN, Middlebury College (Vt. Beta)

Chapters—Vermont Alpha, Vermont Beta, Massachusetts Alpha, Massachusetts Beta, New Hampshire Beta.

Milton Egan steps up to the leadership of District I left vacant by the removal to New York of Harry T. Emmons, Middlebury College (Vt. Beta, '35), the district's first governor.

Egan, who is owner of the New Britain, Connecticut, firm of Commission Merchants, R. W. Egan and Son, brings to his office the experience gained from a three year term

HAYES
District VII

MASON
District IX

AXTHELM
District XX

as Comptroller and, fifteen years service as the able and efficient Treasurer of Vermont Beta's Alumni Board. He is unmarried.

DISTRICT VII

Governor—Willis B. Hayes, Jr., University of Michigan (Mich. Alpha)

Chapters—Alabama Beta, Mississippi Alpha Mississippi Beta, Louisiana Alpha

District VII's Governor Willis B. Hayes, Jr., is a civil engineer currently serving as Utility Officer of the Veteran's Administration, Tuscaloosa, Alabama, where he is in charge of maintenance, regular construction, and supervision of all personnel.

As an undergraduate he was a member of the Michigan football, basketball, and baseball teams, and served as well as Michigan Alpha Chapter President. As an alumnus he founded and in each case was first president of the alumni associations at Wichita, Kansas, and Muskogee, Oklahoma, and has long made it a practice to visit undergraduate chapters in the various localities into which his wide travels have taken him.

He has engaged in general contracting at Grafton, Pennsylvania, and has held the positions of Designing Engineer with the Bethlehem Steel Company, and Designing and Construction Engineer with the Detroit-Edison Company. He is a member of the American Society of Engineers, the National Society of Professional Engineers and of the Alabama State Board of registration for Professional Engineers.

Governor Hayes married Leona Skidmore Sewell in August, 1940.

DISTRICT IX

Governor—Lewis A. Mason, Syracuse University (N.Y. Alpha)

Chapters—Ohio Alpha, Ohio Gamma, Ohio Epsilon, Michigan Alpha

In District IX Former Traveling Secretary Lewis A. Mason takes over for Richard W. Cook, Ohio State University (Ohio Gamma, '31), who was forced to resign by mounting business responsibilities.

Lew Mason who served as Traveling Secretary from September 1936 to June 1939, needs no introduction to the members of the fraternity.

It need only be recalled that he is a graduate of the College of Business Ad-

ministration of Syracuse, where he majored in advertising and selling; that he served New York Alpha as pledge master and president; that his memberships included Double Seven, and Alpha Delta Sigma; and that his activities included the secretaryship of the Interfraternity Council, the business staffs of the *Daily Orange* and the *Orange Peel;* the presidency of the Men's Administration Committee, and the Co-chairmanship of the Interfraternity Ball Committee.

DISTRICT XIII

Governor—David Hugh Fisher

Chapters—Kansas Alpha, Kansas Beta, Kansas Gamma, Nebraska Alpha

Dave Fisher is a Topeka Attorney. He is one of five Sig Ep Fishers—Father Hugh T., Brother Edward W., Brother Paul M., and Brother Jean T., all of Kansas Gamma.

He served his chapter as Pledge Supervisor, Rush Chairman, Guard, and President, and since graduation has served successively as Secretary and President of the Topeka Alumni Association.

As a student he was a member of Pachacamac, Phi Delta Phi, Owl Society, the Panhellenic Council, participated in freshman track and held student body and class offices.

More recently he has become a member of the Masonic Lodge, the Junior Chamber of Commerce, and the Shawne Country Club.

Mrs. Fisher was formerly Ferne Taylor Foreman, a K.U. Chi Omega.

Seven months old son David Hugh, Jr., promises to become another Sig Ep Fisher!

Fisher replaces Grand Marshal Earle W. Frost, Kansas State College (Kan. Beta, '20), as District Governor.

DISTRICT XV

Governor—Louis Dan Telk, University of Colorado (Colo. Alpha)

Chapters—Colorado Alpha, Colorado Beta, Colorado Gamma, Colorado Delta, New Mexico Alpha

Because of the number of chapters, the distances from chapter to chapter, and the fact that they broke the mould when they made former District Governor now Grand Guard Charles R. Patch the work of District XV has been divided between Governor Louis Telk, University of Colorado (Colo.

TALBOT
District XV

EGAN
District I

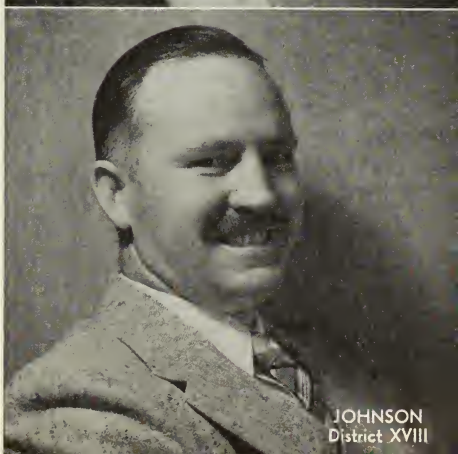

JOHNSON
District XVIII

Alpha), who will be responsible for Colorado and New Mexico and Deputy Governor Edward James Talbot, Massachusetts State (Mass. Alpha), who will be responsible for affairs Sig Ep in Utah and Wyoming.

Louis Telk is a Denver Insurance executive who, before going into insurance, was a successful Teacher, Coach, and Band Director.

His undergraduate athletic record was a brilliant one. He was a varsity letter man in Boxing (captain and champion in 135-pound class), Football, Wrestling, and Track (captain and record holder in high and low hurdles and broad jump). He was an undergraduate member of Torch and Shield, and Heart and Dagger, and leader of several dance bands.

He is a member of the Colorado Alpha Alumni Board and the Denver Alumni Chapter which he has served as Secretary-Treasurer and President.

Governor Telk married his Colorado U. sweetheart, Ann Victorine Lilley, in 1923. The Telks have two children—son, Louis, Jr., and daughter, Patricia Ann.

DISTRICT XV (b)

Deputy Governor—Edward James Talbot, Massachusetts State (Mass. Alpha)

Chapters—Utah Alpha

Ed Talbot is Assistant Professor of Agricultural Economics and Assistant Station Economist of the University of Wyoming, Laramie, Wyoming.

He was graduated from Massachusetts with the degree of Bachelor of Science in 1934 and received the Master of Science degree from Cornell in 1935.

His undergraduate activities include soccer, hockey, the business managership of the newspaper, circulation managership of the yearbook, membership in the glee club and the senior honorary, Adelphia.

He is also a member of the American Farm Economics Association and the Western Farm Economics Association.

Mrs. Talbot, the former Jane E. Bare, a University of Wyoming Kappa Kappa Gamma, is the president of the Laramie Kappa Kappa Gamma Alumnæ Association. Two year old daughter, Kathleen, has long been wearing a Kappa pledge pin!

Ed's brother Gerald L. Talbot is also a Sig Ep.

DISTRICT XVIII

Governor—George Vintson Johnson, University of California (Calif. Alpha)

Chapters—California Alpha, California Beta

Into the gubernatorial shoes left vacant by the advancement of former Governor Robert L. Ryan, University of California (Calif. Alpha), to the position of Grand Marshal steps George Vintson Johnson, of Richmond, California.

Undergraduate politics and publications experience and long-time work with and for the San Francisco Alumni Chapter of which he has been president since 1939, will serve as valuable background experience for George's term as District Governor.

He married Henrietta Gould in 1934. There is one son, Berwick Bentley.

Governor Johnson has two Sig Ep Brothers—Charles F. and Robert Fielding, both of California Alpha.

DISTRICT XX

Governor—Edward E. Axthelm, Iowa State (Iowa Beta)

Chapters—Iowa Alpha, Iowa Beta, Iowa Gamma

Ed. Axthelm who holds the degrees of Bachelor of Science and Master of Science from Iowa State put in nine years as Athletic Director and Coach in leading Iowa High Schools and ten years as a successful Superintendent of Schools before entering upon his present position as a Sales Broker. In addition, for the past fifteen years he has been and is one of Iowa's leading basketball and football officials.

As an undergraduate he was a member of the varsity football team and a member of the yearbook staff.

For fifteen years he has been a member of his chapter's Alumni Board. For the last nine of these years he has served as president.

(Continued on page 285)

Montana State Comptroller Achieves Academic Success Despite Total Deafness

DORAN STOLTENBERG
Montana Alpha

THAT total deafness is an inconvenience there can be no doubt. But that it need not be an insurmountable handcap to a normal, well-rounded academic career has been demonstrated by Montana State (Mont. Alpha) Comptroller Doran Stoltenberg.

When, in the Fall of 1938, the question of pledging a totally deaf lad came before a Montana Alpha chapter meeting, there was heated argument. "Pledge a deaf fellow? Of course not. What could a deaf man possibly do for the fraternity? And besides, who wants to take care of him all the time?" was the way the opposition stated its case. Wiser counsel prevailed, however, and it was agreed to accept Stoltenberg for pledging. Those who had been persuaded to forego their original opposition were sure that he would flunk out during the first quarter anyway.

But the deaf lad didn't flunk out, far from it. And nobody has had to "take care of him."

Early in his pledgeship he gave evidence of a strength of character and a consuming ambition which have since come to be recognized as characteristic.

He entered the accounting course and from the beginning has maintained well above-average grades. Whether in athletic contests, social events, or fraternity affairs, "Stoltz," as the boys call him, has taken his full share. And surprising as it may seem he's in on the chapter "bull sessions" too, this through his remarkable ability at lip reading.

Stoltenberg was born on June 13, 1919, in Livingston, Montana, where his father is a successful lumberman. He became totally deaf at the age of nine; the result of scarlet fever and spinal meningitis complication.

For two years he attended the Montana State Deaf School. After that he entered the Park County High School in Livingston from which he was graduated in 1938.

At the University his academic accomplishments are evidenced by membership in Alpha Kappa Psi, national commercial fraternity.

He has served his chapter as Basketball Captain, Historian, and Comptroller.

His attitude toward "deafness as a handicap" is summarized in the typical statement: "What is deafness when one has God's greatest gift, the mind?"

Just after leaving plane. Jumper has just pulled rip-cord.

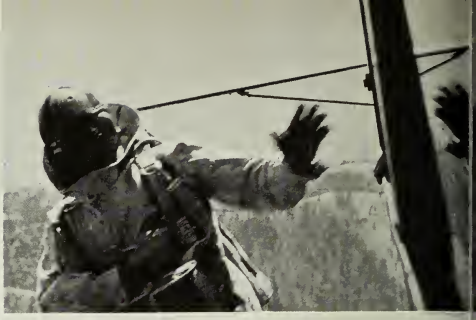

The big moment.

Alexander a few minutes after his first jump.

Good jumping country in Idaho wilderness.

Getting ready for a jump. Alexander is on right without helmet.

Alexander PARACHUTING

To prevent forest fires if they can, and to extinguish those which cannot be prevented before material damage is done, is one of the major functions of the ever-alert United States Forest Service.

Especially troublesome have been small lightning fires started in the backwoods. Though small in origin, they have frequently assumed major proportions before ground forces could make their way to them over rough mountain trails in the back country.

Out of this difficulty grew the first Forest Service Parachute Fire Fighting Squad organized last summer.

And to James Alexander, Montana State (Mont. Alpha), goes the honor of making the first parachute jump to a forest fire.

Alexander, already an experienced "Smoke chaser," was chosen from among some two-hundred applicants for this spectacular venture. Prior to the training school he had never been up in an airplane, let alone jumped from one. The Forest Service, however, proceeded on the sound assumption that it was easier to make a parachute jumper out of a smoke chaser than to make a smoke chaser out of a parachute jumper.

The novelty of the venture caught the fancy of the American people as no single undertaking of the Forest Service has ever done before. Paramount made a newsreel on location. *Collier's* and *Scientific American* ran feature articles. The New York *Times* car-

Getting ready for the jump.

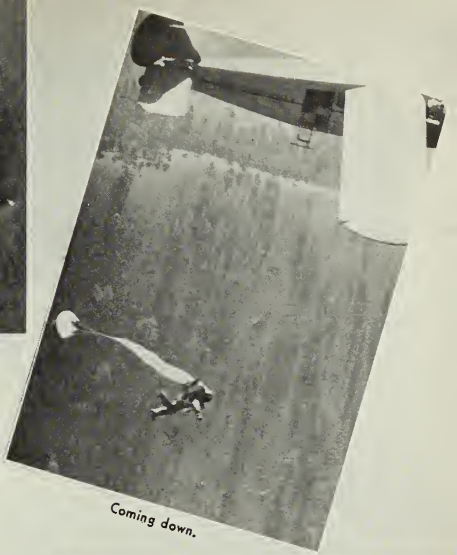

Coming down.

Pioneers as FIREFIGHTER

ried an editorial. Dozens of other magazines and newspapers throughout the country recounted for their readers the exploits of the young Jim Alexander and his fellow pioneers in the Forest Service's Parachute Fire Fighting Squad. And in a recent article in *Collier's* a high ranking army officer declared that the observations of the pioneering of these young men by Infantry and Air Corps Officers had made unnecessary months of experimentation which would otherwise have been necessary in developing the Army's parachute program.

On each of his jumps—he made nine over last summer's fire season—Alexander wore or carried the standard seventy-six pounds of equipment. This included two parachutes, a football helmet, a mask, ankle braces, back and abdominal braces, a clasp knife, a six pound radio, a coil of rope, and a two piece jumping suit. Thus he looked, to quote the San Francisco *Chronicle,* "like a cross between a football player, a baseball catcher, a deep sea diver, a Man from Mars, and the 'Wrath of God.' "

His fire fighting equipment, food, water, and first aid kit were dropped to him.

The air-going fire fighters jumped in pairs, usually from a height of 2,000 feet, though jumps were made from 3,500 and 5,000 feet.

Alexander is currently a student in the Bus. Admin. School of Montana State U.

He served his chapter as Pledge Captain and was elected Vice-Pres. of the Interfraternity Council.

Landing.

And when this happens, he will use his 100 feet of rope to get to the ground.

CONFIRMA EL SUI

*** ***

UN MINISTRO ANGLICA

*** ***

EL AVANCE
CRIOLLO

LA HABANA, MIERCOLES, 9 DE OCTUBRE DE 1940
AÑO 7.—NUMERO 242.— PAGINA ONCE

COMO YO LO VEO

Por JOSE CAMINERO

HOY he recibido el cuaderno número 1 del mes de septiembre, correspondiente al año académico de 1940-41, de la revista «Journal» que desde hace 38 años publica ininterrumpidamente la Hermandad Nacional Universitaria, «Sigma Phi Epsilon», de Estados Unidos, que en la actualidad cuenta con 70 filiales establecidas en otras tantas Universidades de ese país.

Debo decir que en las Universidades norteamericanas se establecieron desde tiempo inmemorial estas Hermandades (Fraternities) en las cuales se ingresa exclusivamente por invitación —no por el deseo de pertenecer a las mismas— y que el ingreso en cualquiera de ellas está considerado como un elevado honor, por el cual casi todos los estudiantes suspiran. En verdad no llega a una de estas Hermandades el que quiere, sino el que puede, y este «puede» entraña, siempre, una prueba de valer en cualquiera de las manifestaciones de la vida estudiantil, sean estas la del campo académico, del deportivo, del social (en el más elevado concepto) y es, por lo tanto, un honor universitario siempre tenido en cuenta.

Pues bien, este número de la referida revista, viene dedicado a un aspecto constructivo de esa noble institución, de la cual la publicación es el vocero. Y se debe al deseo de divulgar cómo al comienzo de este año académico la referida Hermandad (o Fraternidad, como es usual llamarla en el lenguaje universitario) de las setenta filiales que la integran CUARENTA Y CUATRO poseen su casa propia; DIEZ Y SIETE las tienen alquiladas con largos contratos de arrendamiento y siete ocupan «suites» en algún edificio universitario. De las cuarenta y cuatro casas propias, veinticuatro fueron construidas y diseñadas especialmente para el uso a que se dedican y las otras adaptadas para igual propósito. Seis filiales más tienen sus propias casas en proceso de edificación.

El número de la revista, a que me refiero, que tiene setenta y seis páginas de 10 pgds. por 7, muestra, en grabados a plana entera, las referidas propiedades. Y me he quedado admirado al contemplarlas. Son algunas verdaderos palacios, más suntuosos a veces que las residencias de la mayoría de nuestros millonarios. Y —esto es lo que quiero destacar, y el motivo de esta columna— han sido construidas estas residencias estudiantiles, por el esfuerzo constante, reiterado, de los alumnos y de los graduados en las Universidades donde han sido erigidas!

Yo he sentido el deseo, al hojear esta revista, de hacer una edición de la misma para repartirla entre mis compatriotas los estudiantes de la Universidad de La Habana, por el estímulo que tal empeño significaría. Para que se pudiera apreciar lo que significa el esfuerzo colectivo, cuando de construir se trata. Cuando este esfuerzo se dirige hacia lo alto. Cuando la noble ambición alienta el espíritu...

Allí, en esas Hermandades —verdaderas hermandades— hay un código de honor que las rige. Hay reglas fraternales, pero severas, que todos acatan y que se fundamentan en el mejoramiento intelectual, social y educacional del individuo. En el mutuo respeto y la mutua comprensión. En el amor al Alma Máter, cuya mejor demostración es su enaltecimiento.

Yo tuve el honor, para mí insuperable, de haber sido aceptado en la Hermandad que hoy me proporciona el placer de escribir esta columna. Durante más de un cuarto de siglo he permanecido vinculado a ella. Tuve el honor de atender, aquí en La Habana, hace unos quince años, a uno de sus más fuertes mantenedores: el Gran Secretario William L. Phillips, a quien amo y respeto, como igualmente respetan y aman los millares de universitarios que, como yo, aman la Hermandad.

Cuando «Uncle Bill» vino a La Habana yo lo llevé a la Universidad, para que conociera nuestro primer centro docente.

Y el me preguntó:

—¿Cuántas Fraternidades existen aquí?

Yo, en verdad, no pude contestarle abiertamente.

Pero, a pesar de los años transcurridos, no he olvidado la pregunta.

The JOURNAL Goes Spanish

José Caminero, Washington and Lee (Va. Epsilon), of Havana, Cuba, writes a column "Como Yo Lo Veo" (As I See It) for the Havana newspaper *El Avance*. The September, 1940, JOURNAL prompted Caminero to explain the American fraternity system to his fellow Cubans.

Those who read Spanish will prefer to make their own translations of the clipping here reproduced. For those less fortunate a rough, yes a very rough translation appears below.

As I See It

By José Caminero

(In "El Avance," Havana, Cuba; October 9, 1940)

Today I received the first issue of the academic year of 1940-1941 of the magazine JOURNAL, which the Sigma Phi Epsilon National University Fraternity of the United States has published continuously for the past thirty-eight years. At the present time the fraternity has some seventy chapters in a corresponding number of universities in the United States.

I ought to say that these fraternities have been established since time immemorial in the American universities and admittance to them is strictly by invitation and not by the desire of the candidate to become affiliated with them. Admittance to one of these fraternities is considered a high honor and one to which almost all the students aspire. As a matter of fact, one who merely wishes to join a fraternity does not necessarily gain admittance; rather it is a question of being able, and this "being able" involves proof of the student's ability in any of the manifestations of collegiate life, be they academic, athletic, or social. Thus joining a fraternity is a university honor not to be looked down upon.

Well then, this number of the aforesaid magazine is devoted to a constructive aspect of that noble institution, of which the periodical is a voice. This aspect consists of a desire of divulging how at the beginning of this academic year forty-four of Sigma Phi Epsilon's seventy chapters owned houses, seventeen rented them on a long-term lease basis, while some seven occupy suites in university buildings. Of the forty-four houses owned, twenty-four

(Continued on page 265)

Rushing Recommendations

THE exigencies of the national defense program make it imperative that every Sig Ep give his earnest attention to the paramount problem of preventing depletions in the ranks of undergraduate Sig Epdom next year.

As has been the case for the past several years the Central Office will serve as a clearing house for all alumni rushing recommendations. *You send your recommendations to the Central Office—518 West Franklin Street, Richmond, Virginia*—the Central Office will do the rest.

Your recommendations could be acted upon much more intelligently if they included the following information:

Name of man recommended .....

Address .....

Preparatory School attended .....

College or University in which he will enroll .....

Father's name and occupation .....

Fraternity Relatives and/or preferences .....

Scholastic Standing .....

Prep School Activities .....

Financial capabilities .....

Address: The Central Office, 518 W. Franklin St., Richmond, Virginia.

THE SIG EP LOVE SONG

C.A. ZAPFFE '34.

mf

VERSE

IN THE TWI - LIGHT DREAMING OF YOU

p

MEM - O - RY WILL BE - NEW —

ECS - TA - SY I'VE KNOWN COM - BIN - ING THE

lightly

TIME THE PLACE AND YOU - I SEE THE

CHORUS

SHAD - OWS FLICK'RING IN THE EVENING FIRE - LIGHT

mp

SMOKE WREATH'D VIS - IONS OF YOU — I HEAR THEM

SOFT-LY WHIS'PRING FROM THE GLOWING EM - BERS

DARL - ING I'LL BE TRUE NOW WHILE WE ARE

WALTZ - ING I HOLD YOU SO CLOSE'LY MY FIRESIDE

VIS - IONS OF YOU HAVE COME TRUE, SWEET-HEART BEFORE YOU

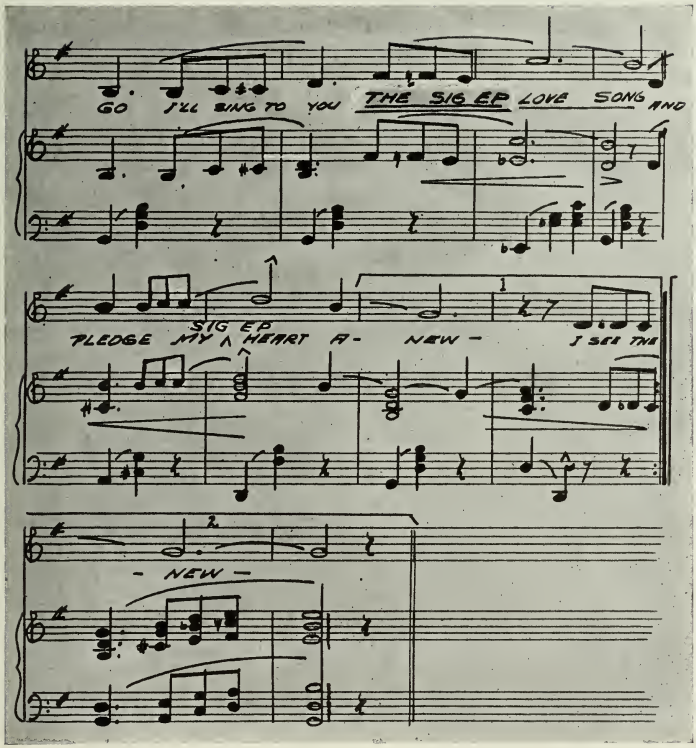

The Sig Ep Love Song was written in 1934 by Carl A. Zapffe, University of Minnesota, '33 (Minn. Alpha), while he was a graduate student at Lehigh University. The piece was arranged for orchestra and used at Lehigh (Pennsylvania Epsilon) parties on frequent occasions, always receiving enthusiastic receptions.

After listening to a Wayne King rendition of the song at a private party at Philadelphia's Arcadia, a discriminating listener was heard to comment: "Now there's real music." I think he was right. Unless I'm mistaken you'll want to add "The Sig Ep Love Song" to your Sig Ep musical repertoire. F.J.B.

OHIO WESLEYAN Dean Sheridan receives Sig Ep Badge from his son, Brother Stanley Sheridan.

Father & Son in SIG EP

• Ohio Wesleyan Dean Harold Sheridan Joins Son in Sig Ep Membership

By WILL ADAMS

FEBRUARY 22, 1941, was legacy day at Ohio Epsilon as self-styled "legacy" Dean Harold T. Sheridan of Ohio Wesleyan University and four freshman legacies were initiated into the brotherhood of Sigma Phi Epsilon.

Featuring the largest initiation in the history of Ohio Epsilon, 18 neophytes were advanced to the rank of brothers as Dean Sheridan became the fourth faculty member of S.P.E. on the campus. His son, Stanley, a junior, was initiated two years ago.

Recipient of only one other legacy in recent years, George Davidson, '40, the chapter initiated Paul Spurrier whose father, Percy, was a charter member in 1915, and Ernest Stevenson, brother of William Stevenson, '39; and Robert Wood and John Mack whose brothers are actives in the present chapter.

Dean Sheridan, who has been at Ohio Wesleyan since 1922, has been Dean of the college for seven years, and also holds the position of Professor in the Education department.

In educational thought, he may be classed with the progressives. Although he is cautious about adopting a new point of view until it has been thoroughly tested, he is definitely set towards the future. He believes that the next few years will see great changes in educational policy and procedure.

At Ohio Wesleyan, he is interested in building a program that will equip the students to meet the demands of modern life, and has been analyzing the curriculum so that each student's program may be adjusted to his personal needs. To that end he is carrying on an extensive research in grade studies, and the visitor to his office often finds him surrounded by charts that tell an interesting story. The success of his work is evident in the following editorial from the Ohio Wesleyan *Transcript:*

"Unknown to most of the students, the university for the past few years under the leadership of Dean Sheridan has been attempting to bring the grades given by the professors into accord with the average of Ohio Wesleyan students as determined by the state psychological test given on entering college, and the grades received in the various departments while in school. . . .

These findings have only come as a result of long and hard work, and a great deal of credit is due, particularly to Dean Sheridan."

Dean Sheridan was born in Brookville, Ontario, on March 14, 1885, and graduated from the University of Toronto in 1907 with a B.A. degree in Philosophy. After marrying a schoolmate, Alma Stanley, in 1912, they both went to Columbia University for graduate work from 1914-16. For the next five years, Dean Sheridan was an editor for the Methodist Book Concern in Cincinnati.

In 1922 he came to Ohio Wesleyan's Education department and has continued at that post while being Dean of the College since 1924. He is the author of several books and numerous magazine articles on educational and related topics. His son, Stanley, was born on August 24, 1917.

Dean Sheridan has numerous hobbies. He spends his summers at Bluid River, Ontario, where he enjoys canoeing and fishing. At his summer home in Delaware, he has built a complete shop in his cellar and also designed and built a large part of his summer home. He has a collection of books on art, literature, history, and music which he follows as other hobbies.

Ohio Epsilon is rightly proud of its new class of legacies.

The Journal Goes Spanish

(Continued from page 258)

were constructed and designed for the use to which they are dedicated, while the rest have been adapted for the purpose. Seven chapters are now in the process of building their houses.

The number of the magazine that I refer to has seventy-six pages seven by ten inches in size and shows in full-page reproductions the houses alluded to. And I for one remained astonished on looking at them. They are veritable palaces, often more sumptuous than the residences of the majority of our millionaires. And—this is the part that I want to emphasize and the one which constitutes the motive for this column—these student residences have been constructed by means of a constant, determined effort on the part of the graduates and alumni of the universities.

I have felt the desire, on looking through this magazine, to make an edition of it and, on account of the stimulus which it would cause, to distribute it among my fellow students of the University of Havana. I should like them to see the results of collected efforts when applied to the matter of construction—when applied to worthwhile projects and when motivated by true ambition.

There in those fraternities—true fraternities—there is a code of honor which rules them. There are fraternal rules, severe ones, which all respect and which are based upon the intellectual, educational and social betterment of the individual. . . . Organizations founded upon mutual respect and mutual understanding, upon a common love for the Alma Mater that finds its best expression in her elevation.

I had the distinguished honor of having been accepted in the Fraternity which now affords me the pleasure of writing this column. I have remained attached to it for more than a quarter of a century. It was my privilege some fifteen years ago to play host here in Havana to one of its strongest supporters, Grand Secretary William L. Phillips, whom I love and respect as do also the thousands of university men who like myself love the fraternity.

When "Uncle Bill" came to Havana I took him to the University to become acquainted with our main educational institution. And he asked me, "How many fraternities are there here?" I, frankly, could not answer him to his face.

But in spite of the years gone by I have not forgotten the question.

Grand Historian Qualls in Army

•

Grand Historian Herbert Qualls, University of Tennessee (Tenn. Alpha), was ordered to active duty with the United States Army effective March 26. His address:

CAPTAIN EVERETTE H. QUALLS
Second Armored Division
Fort Benning, Georgia

LEFT TO RIGHT: Robert Eichhorst, District Governor; Edward Buchanan, Grand Treasurer; William L. Phillips, Grand Secretary; Jack Thomas, President; in new Sigma Phi Epsilon House library.

Dedication of
LAWRENCE FRATERNITY QUADRANGLE

THE DEDICATION of the Lawrence College's new Fraternity Quadrangle took place the week end of March 21, 22, and 23. Festivities began for Wisconsin Alpha with a dinner Friday evening given by the active chapter for the members of the Alumni Householding Corporation and their wives. After the meal, Jack Thomas, active president, acted as master of ceremonies for the chapter's private dedication program. The program consisted of several historical sketches of the chapter and the Alumni corporation. These were presented by Clem Ketchum, '22, and Bob Watson, '15. Herb Heilig, '23, presented the chapter with an oil painting of Dr. Otho P. Fairfield, former member of the faculty of Lawrence College and sponsor of the local chapter. The presentation was accompanied by Dr. Fairfield's remarks on the subject of friendship, a tradition recalled by Brother Heilig. Awards were presented to the retiring officers by the newly elected officers of the active chapter. The members of the official committee of the Alumni corporation were presented with crested knives as a token of appreciation of their faithful services for the many years of the corporation's ownership of the old house. The evening was climaxed by some remarks from Uncle Billy Phillips pertaining to his recollections of the installation of the local chapter as a chapter of the national fraternity in 1915.

Saturday morning Dr. Henry Merritt Wriston, president of Brown University and former president of Lawrence, spoke at a general convocation in the college chapel. His subject was the difference between a good and a bad college, showing the place of fraternities in college life. George Banta,

TOP TO BOTTOM:

Left to right: Al McPherin, District Chief Beta Theta Pi; William Phillips, Sigma Phi Epsilon National Secretary; Hugh Shields, Delta Tau Delta Secretary; Herbert Helble, Tau Kappa Epsilon, Secretary; Major Clifford Gregg, Beta Theta Pi; Paul Beam, Phi Delta Theta Secretary; Dr. H. E. Hoagland, Phi Kappa Tau; Richard Young, Phi Kappa Tau Secretary. In attendance at dedication banquet fraternity quadrangle at Lawrence College.

Left to right: George Banta, Jr., president of Lawrence Board of Trustees; Alvan E. Duerr, past chairman of the National Interfraternity Conference and principal speaker; Elmer Jennings, trustee, and toastmaster, President Thomas N. Barrows; Henry M. Wriston, President of Brown University; and James S. Reeve, trustee.

A portion of the new quarter million dollar fraternity quadrangle on the campus of Lawrence College.

Wisconsin Alpha's new living room.

Jr., president of the board of trustees of the college, formally dedicated the Quadrangle to the generations of Lawrence fraternity men of the past, present, and future. All of the fraternity houses held open houses Saturday afternoon. Wisconsin Alpha entertained approximately two thousand guests that afternoon. Edwin Buchanan, grand treasurer, and Robert Eichhorst, district governor, were among the distinguished guests. Dr. Alvan E. Duerr, past chairman of the National Interfraternity council, gave the major address at the interfraternity banquet on Saturday night. He spoke about the potentialities of character development in the fraternity. Dr. Thomas N. Barrows, president of Lawrence, told of the history of the Quadrangle plan and the various groups contributing to it. Lloyd R. Watson, Wisconsin Alpha '15, gave a short address representing the alumni of Lawrence College. Mayor John Goodland, Jr., of Appleton, spoke in behalf of the city.

Clark G. Kuebler, professor of classics at Northwestern University, was the speaker at the religious convocation at the chapel Sunday afternoon. He spoke on the fraternity and spiritual life.

On the more practical side of the week end was the group discussion on pledge instruction. The group consisted of the officers of the five fraternities and various of their national officers. Paul Beam represented Phi Delta Theta; William L. Phillips, Sigma Phi Epsilon; Hugh Shields, Delta Tau Delta; and Dick Young, Phi Kappa Tau. Dean Donald M. DuShane of Lawrence acted as chairman.

Wisconsin Alpha's New Home

Wisconsin Alpha is now housed in a three story limestone house, one unit in the new Lawrence Fraternity Quadrangle. The building is of modified colonial design with green shutters and a low roof. It is entirely fire-safe with terrazzo floors throughout. The first floor is in the form of an English basement and contains: a large central room which is half dining room and half game lounge, for parties the dining tables are removed forming a large area for dancing; a kitchen; a storeroom for the kitchen; a cook's room and bath; a chapter room; and several other storerooms. The second floor is the main floor. The front door opens into the spacious living room; off of this is the music room; on another side is the library. There are also: the house mother's apartment consisting of a living room, bedroom, and bath; a card room; two double officers' rooms and one single officer's room, and a bath. The third floor has eight study rooms each for two men; an officer's combined study and bedroom; a large bathroom; and two sleeping dormitories, one at each end of the building. The house holds twenty-two men, the cook, and the house mother. The game room and dining room are done in horizontal paneling in California redwood. The furniture in the game room is red leather; the floor is of red rubber blocks. The dining room furniture is white, and consists of four ten by four tables, thirty armchairs, and two large Swiss cabinets. The living room is done in vertical knotty-pine paneling with a natural finish. The furniture is in rust, green, and gold, in leather and fabric. The Paul Amundsen Library is named after its donor, Paul Amundsen, '14. The furnishing of the house was done by William Wright of the chapter's Alumni Householding Corporation committee.

Cover: Most popular professor and most popular senior were the titles voted to Professor Gould L. Harris and his son, Robert G. Harris, by the Class of 1941 at the New York University School of Commerce, Accounts and Finance. Father and son are members of Sigma Phi Epsilon Fraternity and of Alpha Phi Sigma, junior honorary society. Professor Harris has been voted most popular faculty member for the third successive year. Robert, who is president of the School's Day organization, was president of New York Gamma chapter, 1939-1940, served on numerous school and social committees, and was very active in interfraternity sports.

Sig Epics . . .

Knauss Chairman Masonic Grand Master's Conference

FORMER Grand President Francis J. Knauss, University of Colorado, '05 (Colo. Alpha), who is Grand Master of Colorado Masons and holder of the honorary degree of K.C.C.H. in the Scottish Rite of Masonry, was honored with election to the chairmanship of Masonic Grand Masters' Conference in session in Washington, February 20 to 22. In addition he was accorded the signal honor of being chosen by Alexandria-Washington Lodge Number 22 to place the official wreath on the Tomb of Washington on the occasion of Masonry's impressive February 22 ceremonies at Mount Vernon.

Grand Master Knauss, who is a Denver attorney, was a Colorado state senator from 1915 to 1931 during which period he served two terms as president pro tem of that body.

He was one of the organizers of Colorado Alpha has always been active in Colorado affairs in general and Denver Alumni affairs in particular. He served the fraternity as Grand Vice-President from 1914-1915 and as Grand President from 1916-1923.

Lang Elected Ohio Junior Chamber of Commerce Head

FRANCIS H. LANG, Ohio Wesleyan, '29 (Ohio Epsilon), was elected president of the Ohio State Junior Chamber of Commerce at that body's recent convention in Canton.

Lang is an East Liverpool, Ohio, attorney.

Murray Hoyt Achieving Fame as Fiction Writer

MURRAY HOYT, Middlebury College, '26 (Vt. Beta), who for a number of years has written successfully for the so-called pulp magazines, is the author of an unusual long short story which will appear in an early issue of the *Country Gentleman*.

Last winter Hoyt made a trip to Alaska with Author William Hazlett Upson. In Manitoba they visited a muskrat ranch project from which he drew the setting for his *Country Gentleman* story.

During the summer months Hoyt operates a resort hotel at Owls Head Harbor, Vermont.

Wilson Joins Rensselaer Faculty

DONALD G. WILSON, Rensselaer Polytechnic Institute, '38 (N.Y. Delta), returned to the Institute last fall to accept an instructorship in the department of electrical engineering. In 1940 he received his Master's degree in communication engineering from Harvard University and was subsequently employed as manager of the fire alarm department of the Sealand Corporation.

As an undergraduate Wilson was a mem-

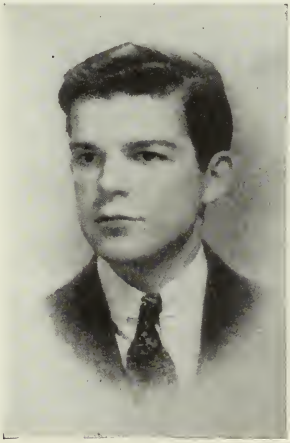

DONALD GREY WILSON
Rensselaer Polytechnic Institute, '38
(N.Y. Delta)

ber of the Rensselaer rifle club, radio club, and chess club, and was active in the affairs of the American Institute for Electrical Engineers and the Institute of Radio Engineers.

During his senior year he won membership in Sigma Pi, highest honorary for engineers.

Sig Eps Dominate Vermont H. S. Basketball Tournament

UP IN Vermont the championship Class "C" basketball team is that of Chelsea High School. The Chelsea victory over McIndoes Academy had a distinct Norwich twist to it. And that Norwich twist was distincly Sig Ep:

Chelsea Coach Albert Forrest is Norwich, '38; Principal Fred Steel is Norwich, '33. The four seniors on the Chelsea team were started on the victory trail five years ago by the then Chelsea Coach Richard Wagner, Norwich, '34. The voice over the speaking system in the Waterbury gym on the occasion of the winning game was that of Ralph Eaton, Norwich, '32, a former Chelsea principal. The awards were made by President Eugene W. Magnus of the sponsoring Waterbury Rotary Club who is Norwich, '12. All five—Forrest, Steele, Wagner, Eaton, Magnus—are Norwich (Vt. Alpha) Sig Eps.

Carlock to Make Good Will Tour of Latin America

MARVIN P. CARLOCK, III, twenty year old senior in the College of Diplomacy and International Relations at the University of Southern California (Calif. Beta), is counting the days until June 10.

For then will begin a year of travel and education in Latin America where he will visit more than twenty countries and one hundred cities.

He will travel 20,000 miles using Pan American Clipper ships, on what he calls a good will tour.

Carlock, who is captain of the U.S.C. championship varsity tennis team, will spend eight months at the National Central University at Quito, Ecuador, under a special scholarship to pursue studies in political science and international and maritime law and to develop his Spanish and French language proficiency.

Carlock will play tennis matches at uni-

Back Row: (left) Principal Fred E. Steele, Vermont Alpha, '33; (right) Coach Albert P. Forrest, Vermont Alpha, '38.

versities and clubs in the cities he will visit on his aerial voyage.

Carlock will wing his way southward shortly after his graduation and he plans to return to Los Angeles just twelve months to the day later—June 10, 1942.

Then he will go to Washington, D.C., to study at the Turner Diplomatic School be-

MARVIN P. CARLOCK
Captain U.S.C. Championship Varsity Tennis Team, 1941

fore taking the examination for the United States foreign and diplomatic services.

The first four months of the tour will take him to Mexico City and the metropolises of Central and South America, with 30 days to be spent at Rio de Janeiro and Buenos Aires and 15 days at Valparaiso, Chile.

He plans to inspect the ancient Mayan ruins near Merida, Mexico, the Inca ruins in Peru, and the great Iguassu Falls in northern Argentina.

He will exchange information with South American University students on educational opportunities.

Dr. José Baquero, vice-consul for Ecuador and a classmate of Carlock's, was instrumental in arranging for the scholarship.

Meyer N.I.C. Sabre Champion

CLIMAXING A brilliant fencing career, William A. Meyer, Dartmouth, '41 (N.H. Alpha), is now the national collegiate sabre champion by virtue of winning 49 out of 50 bouts at the recent N.C.A.A. fencing championships at Columbus, Ohio. Fresh from this victory, he went on to take first place in both epee and sabre in the Qualifying round of the Midwest Amateur Fencers League of America Individual Three-weapon Championships at Dayton, Ohio, where he won all of his bouts.

All of this came as a fitting crown to Meyer and a just reward for four years of diligent effort spent at Dartmouth College in the best interests of his sport. He has been instrumental in putting fencing on the map at Dartmouth. It is not merely a sport with Meyer; he has made the principles of swordsmanship and, consequently sportsmanship, an intricate part of his philosophy and that of his numerous pupils. When he was a freshman he was one of the sponsors of the Sword Club and he originally sponsored the idea of an officially recognized team. In orter to obtain a coach for the team he managed the concessions at football games and by dint of much hard work on his part a part-time coach was brought to Hanover. While the coach was not in attendance Meyer himself has coached both the freshman and varsity teams and intramural fencing squad, building up the group from about 8 to over 50. This last year he did the complete job of coaching. In 1940 fencing was recognized by the Dartmouth College Athletic Association and numerals and varsity letters were awarded to the teams.

Throughout four years of fencing in competition Meyer has amassed an impressive record. He has been consistently the leading point winner in dual meets and a three-weapon man for four years. In 1939 he won second place in sabre and third place in epee in the Eastern Intercollegiate Fencing Conference. Making a tour through the Midwest,

the Dartmouth fencing team led by Meyer fenced six colleges, winning five meets. In 1940, Meyer won the New England division of the Amateur Fencers League of America junior epee title, taking 30 bouts out of 30. He also won the New England three-weapon fencing championships, taking

WILLIAM A. MEYER
Dartmouth, '41 (N.Y. Alpha)

62 bouts out of 70. Throughout his four years of fencing Meyer has fenced the total of 623 bouts, losing 80 and winning 543.

Advanced Engineering Degree Won by Distelhorst

S. D. Distelhorst, Purdue University (Ind. Alpha), sales promotion manager of Cochrane Corporation, Philadelphia, was awarded a professional engineering degree by Purdue University on June 8. He graduated from Purdue in 1935 with a bachelor of science degree in electrical engineering.

Mr. Distelhorst's thesis was titled "A Practical Advertising and Sales Promotion Plan for Cochrane Corporation," and was prepared under the direction of Dr. C. F. Harding of Purdue.

S. D. DISTELHORST
Purdue University, '35 (Ind. Alpha)

Boyle Elected to Johns-Manville Quarter Century Club

On June 4, Earl F. Boyle, Ohio Northern (Ohio Alpha, 2133 Beechwood Avenue, Wilmette, Illinois, received the congratulations of his friends and business associates upon completion of his 25th year with Johns-Manville. Boyle is Chicago district sales manager. On the evening of June 4 he was guest of honor at a dinner attended by four hundred (400) at the Edgewater Beach Hotel.

Lewis H. Brown, of New York, president of Johns-Manville Corporation, presented Boyle with a gold watch emblematic of membership in the Quarter Century Club—an honorary organization of J-M veterans with 25 or more years' service to the company. Mr. Brown organized the club in 1929. Today it has 425 members throughout the United States, Canada, and foreign countries.

Upon graduation from Ohio Northern University in 1916, Boyle began his career with Johns-Manville as an industrial products salesman. Since then he has held many sales and executive posts in the company's building materials department, being appointed to head the sales of these commodities in the important Chicago district in April, 1933.

EARL L. BOYLE
Ohio Northern, '16 (Ohio Alpha)

Boyle was with the American forces during the first World War, graduating from the heavy artillery officers' school at Fortress Monroe. After the war he returned to Johns-Manville, which is the only company for which he has ever worked.

Boyle is a most active member of the Alumni of Ohio Northern University and at present serves on the school's board of trustees. He is a member of the board of directors of the North Shore Country Club, the board of directors of the Merchants & Manufacturers Club of Chicago, and Sigma Phi Epsilon fraternity.

One of Boyle's chief diversions besides being a hard working sales executive, is operating a 265-acre farm for both pleasure and profit. It is located at Ada, Ohio, and is called Pleasant Grove Farm.

At the dinner was recalled Boyle's experience in working with the U. S. Naval Ordnance at South Charleston, West Virginia, where Johns-Manville applied what was then the largest single asbestos-built-up-roofing job, involving close to $100,000 of asbestos felts.

Boyle is married and has two children, Margaret Louise, 18, who is attending Stephens College, Columbia, Missouri, and John, 17, who is attending New Trier High School.

Martin in Charge of Procurement and Contracts for Atlantic Bases

HARRY A. MARTIN, '20 (Va. Eta), captain in the engineer reserves, is serving his year of active duty in New York City. He is assistant engineer of the eastern division with offices at 150 Broadway. He has charge of procurement and contracts for the bases that are being built in the Atlantic from Newfoundland to British Guiana. Capt. Martin was born in Asheville, North Carolina, educated at the University of Virginia, and is a member of the American Institute of Elec-

(Continued on page 320)

HARRY A. MARTIN
(Va. Eta, 1920)

PICTORIAL ONCEOVERS

Top: From one chapter president to another—John F. Green, U. of Texas (Tex. Alpha), President and Roy Uhl, Oklahoma A. & M. (Okla. Alpha), President. Center, left: Oregon U. (Ore. Beta) Chapter Officers (L. to R.)—Maurice Salomon, Historian, Ernest Short, House Manager, Lloyd Manning, Vice-president, Charles Herman, Secretary. (President George Andrews was in Hawaii with the Oregon Basketball Team when this picture was taken). Center, right: Don Kinsey, University of Richmond (Va. Alpha), Chapter President, Student Government Secretary, Omicron Delta Kappa. Bottom, left: Colorado State (Colo. Gamma) Touch Football champs. Bottom, right: Russel Edmondson, Davidson (N.C. Epsilon), Baseball Captain.

With the Alumni . . .

St. Louis Alumni Chapter

HIGHLIGHTING our 1940-1941 season was our annual Heart Dance. Held this year on March 22, a little later than has been customary, we succeeded in avoiding old man winter and a beautiful spring evening greeted some 40 enthusiastic and happy couples. Cocktail parties preceding the dinner mellowed everyone into one big happy family and the evening was one that will long be remembered.

To add joy and pleasure to the festivities our newly elected President, Woody Marsalek, arrived from the hospital with a box of "seegars" to celebrate his recent entrance into the state of parenthood. Much credit for the success of our party goes to Lou Horton, our social chairman, and our old warhorse treasurer, Bobby Gough. We also must not fail to mention our Sig Ep Wives Club, formed last fall under the auspices of Mrs. Carl Beckers and Mrs. Robert Gough. Not only did they hold quite a social event of their own last December, but they also contributed much toward our Heart Dance.

As to our general activities, our monthly meetings have continued to cover a variety of subjects, ranging from a discussion of interesting anecdotes on places and persons in our fair city by McCune Gill, a well known title man in St. Louis, to sound pictures of the United States Coast Guard, more fully acquainting us with the thrilling adventures and practical importance of the Coast Guard.

Of course, these constitute only the preliminaries and each and every one of our monthly meetings is rounded out with a multitude of recreational activities: ping pong, poker, bridge, dominoes (of the bouncing type) and general bull sessions. All in all we really have excellent times at these meetings and we invite one and all to join us.

To any of you out-of-towners who may chance to visit in St. Louis, don't forget that we still hold our weekly luncheon meetings at the Busy Bee on 7th St. on Thursdays. Between 12 and 1 you'll always find some ten to fifteen of the brethren there ready to swap a story, fight the war, or what not.

And as a parting shot, and plug, don't forget—soon comes June—and the Boat Ride—.

PHILIP A. MAXEINER, *Secretary*

Quad Cities

SINCE the organization of the Quad Cities Alumni Association in Nov. 1930, not a single monthly meeting has been missed.

The monthly meetings held the first Thursday of each month, are dinner-meetings with varied programs—guest speakers, and moving pictures proving most popular.

Twice each year there are stag parties at the homes of the members and during the summer there are both stag and family picnics.

Because their men folk found so much enjoyment in their monthly meetings the ladies formed an auxiliary in November which meets at the same time as the Alumni Association.

Our more recent social function was a Valentine Dance and Buffet Supper held on Feb. 15.

A new directory of the Quad Cities Membership is in the process of being put together.

Newly elected officers are: Lyle Burroughs, president; Reed Schroder, vice-president; Cecil Ewen, secretary-treasurer.

LYLE BURROUGHS, *President*

Graduate Briefs . . .

ALABAMA ALPHA
Alabama Polytechnic Institute

Joseph C. Ware, '41, a graduate in textile engineering, has completed his primary training in the Air Corps, Jackson, Miss., and is being transferred to Maxwell Field for his basic training.

Turner Murphy, '40, a graduate in civil engineering, is working for a construction company in Pensacola, Fla.

Carl E. Adamson and Harold R. Cockrell have jobs with the DuPont Powder Co., New Albany, Ind.

ARKANSAS ALPHA
University of Arkansas

Homer L. Berry is head track coach at Little Rock Senior High School, Little Rock, Ark.

CALIFORNIA ALPHA
University of California

Robert L. Ryan, Grand Marshal, and California Beta's alumni adviser, headed the panel discussion concerning "The future of the Fraternity in this World of Conflict," at a conference attended by

5,000 delegates from fraternity groups of the University of Southern California, U.C.L.A., and Occidental Colleges.

CALIFORNIA BETA
University of Southern California

James W. Grier, nationally known band leader, recently made a very successful engagement at the Blue Moon Night Club in Wichita, Kan. The Blue Moon is the largest and finest night club between Chicago and Los Angeles and is owned by the family of J. D. Rickman, California Beta.

COLORADO ALPHA
University of Colorado

Chester M. Schrepferman, a 16-letter winner in football, basketball, baseball, track, and golf while at Colorado University from 1918-1921, was one of three Denver graduates of the University of Colorado to be honored at the Colorado University homecoming luncheon last November and received a "C" fob because of continued efforts in behalf of his alma mater since his graduation. Schrepferman is a building contractor.

Dr. Kenneth C. Sawyer is one of three Denver men recently elected to the Associated Alumni Board of Directors of the University of Colorado.

Francis J. Knauss, Grand Master of Colorado Masons, attended the Washington Birthday celebration at Mt. Vernon, Va., and helped place the wreath on Washington's Tomb. Because of the splendid way in which Brother Knauss presided over the 3-day meeting of Masonic Grand Masters he was selected to be toastmaster at the principal banquet and in that capacity introduced Paul McNutt, the principal speaker on the program. Upon his return home he honored the Denver Alumni Group with an interesting report of his trip at the luncheon meeting at the Denver Tea Room.

Edward V. Dunklee, a member of the U. S. Reserve Corps, made a splendid explanation of the Lend-Lease Bill at a recent Colorado Alumni luncheon.

COLORADO BETA
University of Denver

William H. Yersin is doing graduate work at the University of New Mexico.

Floyd J. Anderson, an invalid at Hot Springs, S.D., has built up a stamp business and would appreciate a line or patronage from any stamp collectors.

Frank C. Cross, organizer of the "Explorers League," gave an interesting talk on meteors and meteorites recently.

Thomas J. Morrissey, a Federal District Attorney, gave some inside information on Patents and Agreements controlled by European countries at a recent Alumni meeting.

COLORADO DELTA
Colorado School of Mines

Dent L. Lay went into active duty with the Coast Guard in Florida on April 1.

Otto Eastlond, Jr., is a Corporal and located at Camp Fones, Tullahoma, Tenn.

DISTRICT OF COLUMBIA ALPHA
George Washington University

Dr. William C. Van Vleck, '11, dean of George Washington University Law School an one of the founders of D.C. Alpha, and Dr. Francis A. Hornaday, '10, were among those honored by George Washington University at a banquet on March 31 in recognition of members of the faculty for 25 years of service. Dean Elmer L. Kayser, '17, acted as toastmaster.

Harold B. Willey, '29, has been named Deputy of the Supreme Court of the U.S. by Chief Justice Hughes.

Powell L. Sompayrac and Walter A. Sompayrac, George Washington Law School graduates of June 1940, were successful candidates for the D.C. Bar in December.

W. Abbot Gorham left recently for Civilian Duty in Panama.

The following have been called to the Colors: Robert L. Mickey, '38, is training at Ft. Meade; Robert Daugherty, also at Ft. Meade, was recently made a corporal; Ford E. Young, Jr., '30, is serving as a reserve officer. Also Ryland C. Bryant, Jr., and Harold A. Leffler, '32, are in the army.

Harold L. Dorsett, '38, is on active duty as a reserve officer in the War Dept. in Washington, D.C.

Capt. Justice M. Chambers, U.S.M.C., is stationed at Guantanamo Bay, Cuba.

Dr. Lawver M. Bowen, '17, has suffered a serious illness and has moved to Phoenix, Ariz., to rest and recuperate.

FLORIDA ALPHA
University of Florida

William S. Dunn, '40, is in the Naval Air Corps, and is stationed in Jacksonville, Fla.

Paul P. Hart, '40, is a draftsman and designer for defense housing, Pensacola, Fla.

Edgar H. Kleuppelberg, '40, is with the Agriculture Authority, Live Oak, Fla.

Gordon W. Gardner, '39, is in the Army Air Corps, Randolph Field, Tex.

James. D. McFarland, '39, is stationed at Fort Bragg, N.C.

Donald R. Matthews is director of the Florida Union, the focal point of all activities on the University of Florida campus.

GEORGIA ALPHA
Georgia School of Technology

Captain Benjamin F. Markert, Jr., '33, has been called to active duty with the Coast Artillery Corps and is now stationed at Fort Eustis, Va.

Edwin Wright Irby's engagement to Sara Elizabeth Butler has been announced, the wedding to take place in June. Ed is managing a plantation at Oakland, Miss.

KANSAS ALPHA
Baker University

William E. Long, is working on a photo-engraving process and plans to publish a magazine.

Arthur J. Glasebrook, '40, has a position with the Railway Express Co., Omaha, Neb.

Carl D. Biegert is working for a construction company, Junction City, Kan.

Frederick Swaney is working for Republican Steel Co., Massillon, Ohio.

Richard B. Garrett, '31, is a Junior Structural Engineer with the TVA working on the rehabilitation of U. S. Nitrate Plant No. 2, Wilson Dam, Ala. His address, 438 N. Seminary, Florence, Ala.

KANSAS BETA
Kansas State College

M. L. Du Mars, '33, is with the press department of the Agricultural Adjustment Administration, Washington, D.C. His address: 7615 Eastern Ave., Takoma Park, Md.

George W. Aicher, '39, is associated with the Great Western Sugar Co. in the capacity of field man, and resides in McCook, Neb.

KANSAS GAMMA
University of Kansas

Paul F. Lewis is an architect for Black and Veatch, Jackson, Miss.

Lester E. Hey, '40, has been employed by Curtis-Wright as a mechanical engineer.

KENTUCKY ALPHA
University of Kentucky

Wally Pember, civil engineer, is working for the American Bridge Co., Buffalo, N.Y.

Carl L. Colby, an engineer, is with the American Roller Mills, Middletown, Ohio.

Milton S. Yunker, an explosive engineer, is with DuPont, Charlestown, Ind.

Harley E. Huddle, a mechanical engineer, is employed by the Howard Engineering and Manufacturing Co., Cincinnati, Ohio.

Joseph H. Rapier, a civil engineer, is with the L. & N. Railroad Co., Louisville, Ky.

William M. Von Allmen, an industrial chemist, has a position with DuPont, Wilmington, Del.

LOUISIANA ALPHA
Tulane University

David E. Cooley, '39, has abandoned his law practice in favor of a year in the army, and is stationed at Camp Shelby.

Erwin Ralston, '39, a senior in the Tulane Law School, has received the Order of the Coif, honorary law organization.

Nestor B. Knoepfler, '40, a brother destined for the army in a few weeks, is at present employed at the Southern Cotton Oil plant of New Orleans.

Ruland Gerth, '39, is teaching and assistant football coach at Rugby Academy, New Orleans.

MASSACHUSETTS ALPHA
Massachusetts State College

Lt. Frank C. Healy, '39, is an instructor of motors, Cavalry School Staff and Faculty, Academic Division, Fort Riley, Kan.

David Hammond Johnson's, '39, engagement to

A VERITABLE Pennsylvania Lambda chapter meeting was any assemblage of Westminster's stellar basketball team, the Westminster Titans, during the past season. Reproduced here is a picture snapped in the coaches' hotel room just before the L.I.U. game. L. to R.—Sig Eps—Stan Wasik, Joe Spak, C. Ridl, Bob Washabach, Lee Fox, Frank Hetra, and Ted Osoff. Trainer Dave Boyd, Dale Dunmire and Coach Washabach appear at the extreme right.

Winifred Ruth Powers was announced on March 1, 1941.

Lt. Gerald L. Talbot, '40, is stationed at Fort Raleigh, Kan.

Lt. Louis J. Bush is stationed at Fort Benning, Ga.

Lt. Costas L. Caragianis, president of Mass. Alpha in '33, is stationed at Fort Knox, Ky.

Naval Flying Cadet Chester W. Tiberii, '40, is stationed at Pensacola, Fla.

Corporal George Flanagan, '40, is stationed at Fort McKinley, Me.

Philip Burgun, '39, is a salesman for Kellogg Company.

William F. Barrett, '39, is a plastic chemist with G.E., Pittsfield, Mass.

William J. McKinney, '38, is with General Electric Co., Lynn, Mass.

Dean Terry, '40, is working for Pratt & Whitney, Hartford, Conn.

Philip Geoffrion, '40, is employed by the Railroad Express, Springfield, Mass.

Robert T. Foley, '40, is a graduate assistant at Lehigh University.

MISSISSIPPI ALPHA

University of Mississippi

Harold E. Godman, Mississippi Alpha 1940 chapter president, is working in a lumber camp office in West Virginia.

James A. Torrey, '30, Mississippi Alpha charter member and former president and a successful lawyer in Meadesville, Miss., is now serving as a 1st Lieut. in 155th Infantry, 31st Division, U. S. Army, Camp Blanding.

Victor H. Torrey, Jr., '36, and Arnold R. Smythe, a charter member of Mississippi Alpha, are lawyers in Hernando County, and are connected with the legal department of the U. S. Engineers in the construction of the Arkabutla Dam.

MISSISSIPPI BETA

Mississippi State College

Paul F. Tull, '39, is connected with the Food Stamp Plan and is temporarily located at Ripley, Miss.

Bruce Nations recently accepted a position as Personnel Director for National Youth Administration for nineteen counties in Mississippi. He is temporarily located at Brookhaven but will soon be transferred to Hattiesburg, Miss.

Men in Selective Service include:

Thomas A. Rives, Jr., '39, Co. "C" 155th Infantry, APO. 31, Camp Blanding, Fla.

Carleton Jones, '40, Camp Shelby, Miss.

Wayne Broome, '40, Camp Robinson, Ark.

Lt. Ward Dille, '40, 51st Coast Artillery, Post of San Juan, San Juan, Puerto Rico.

Roger L. Woods has enlisted in the Army Air Corp and training at Parks Air College, Madison, Miss.

Avery Dille, Jr., '39, connected with the Jackson Lamp Works of General Electric, has been appointed Assistant Paymaster with the rank of Ensign in the U. S. Navy Reserve.

Spencer B. Murray, assistant professor of Mathematics and Head Track Coach of Mississippi State College, has been called to active service as Captain. He is Assistant Adjutant at the Savannah, Ga., Air Base.

MISSOURI ALPHA

University of Missouri

George E. Cunningham is manager of the Greyhound Bus Depot, Wilkes-Barre, Pa.

William C. Adler, Jr., '40, is a member of the U. S. Naval Reserve Air Corps, Lambert Field, St. Louis.

George Simmons, '40, is working for the Commercial Credit Corp., White Plains, N.Y.

William Thompson, '40, is with the U. S. National Guard.

Robert W. Broeg, '40, is employed by the Associated Press, Jefferson City, Mo.

Trester Goetting, '40, is with the Rochester *Standard-Journal,* Rochester, Minn.

Jose J. Vila, '40, is associate editor of the Spanish edition of *Reader's Digest.*

MISSOURI BETA

Washington University

The following Missouri Betans are on active duty with the U. S. Army:

Lt. William Randall (Coast Artillery, Anti-Aircraft), Camp Davis, N.C.

Lt. Philip Haill (Coast Artillery, Anti-Aircraft), Camp Hann, Calif.

Lt. George W. Pearcy (Coast Artillery), Philippine Islands.

Lt. William Kobert (station unknown).

MONTANA ALPHA

Montana State University

Kenneth A. Ingram, '37, is with Douglas Aircraft, Glendale, Calif.

Stuart G. McNamara, ex-'40, is with Commercial Credit Corporation, Missoula, having been recently transferred from Butte.

Ralph E. Fields, '26, recently returned from Washington, D.C., where he was on special detail duty for the Forest Service.

Sam Parsons, ex-'42, is with the Naval Air Corps, Sandpoint, Wash.

Francis J. Chabre, '40, is with the Army Air Corps, Oxnard, Calif.

Jack DeMers, '38, has been transferred from Scofield Barracks, Hawaii, to Fort Lewis, Wash., and has received his first Lieutenant's commission.

Walter A. Krell, '40, is with the Army Air Corps, Montgomery, Ala.

Rolf N. Romstad, ex-'40, has completed his primary training at Oxnard, Calif., and is now at Moffett Field, Calif.

Mark Wysel, ex-'40, is with the C.I.T. in Butte.

T. E. Mulvihill is a CAA inspector, Miles City, Mont.

Edison W. Kent, '37, has been re-elected county attorney of Granite County, Mont. He lives in Philipsburg.

J. Calvin Berry, ex-'41, and Robert D. Benell, ex-'41, are with the Army Air Corps.

Fred H. Lowe is practicing medicine in Missoula.

Oskar C. Limpus, '33, is practicing law in Missoula and is Republican committee chairman for western Montana.

Albin A. Multz, '36, has been called by the selective service board for one year's duty in the army and is stationed at Fort Lewis, Wash.

John McGilvry is with the H. Earl Clack Refinery, Missoula.

Ogden L. Tweto, '34, is with the U. S. Geodetic Survey, Washington, D.C.

NEBRASKA ALPHA

University of Nebraska

Walter R. Johnson has been elected State Attorney General of Nebraska, and H. Emerson Kokjer holds the office of Assistant Attorney General.

Milo M. Jensen was elected County Attorney in Denison, Iowa, recently.

Sanny Morris is enrolled at the Lincoln School of Commerce in preparation for making application for an F.B.I. appointment.

"Dopey" Martin and Victor Anderson were among those who journeyed to Pasadena for the Rose Bowl game.

Robert W. McCorkindale has joined the Army and is stationed at Fort Leavenworth.

William Browne, Paul Jones, and Milton Mastilir have joined the Army.

Ralph W. Spencer is working for the Sterling Aluminum Products Co., St. Louis, Mo.

John Loisel, Army Air Corps, is being transferred from Rankin Field, Calif., to Randolph Field, Tex.

Frank J. Cole is a member of the Navy Air Corps.

Doc Schmidt has been called to active duty in the National Guard.

Richard O. Johnson is running for the office of Mayor of Lincoln.

Paul Wenke, a graduate of the University of Nebraska Law College, was admitted to the bar last summer. He has taken a position with the F.B.I. and is at present in New York City.

Don Durfee is with the F.B.I. at Fort Worth, Tex.

Dale Holmburg has been appointed Accountant in the Quartermaster Corps of the Army, and left in February for Weldon Springs, Mo. His engagement to Genevieve Paul has been announced and they have set June 7 as their wedding date.

Claude H. Fairchild, '24, is assistant division manager of Continental Oil Co. under William Elliott, Virginia Zeta, and is located in Denver.

DARTMOUTH COLLEGE

New Hampshire Alpha

Dr. Roy D. Halloran, '17, is superintendent of the Metropolitan State Hospital, Waltham, Mass.

James H. Walls, '25, has a position with the General Fireproofing Co., Youngstown, Ohio.

THE CHAPTER—Davidson College (N.C. Epsilon).

NEW JERSEY ALPHA
Stevens Institute of Technology

Edward F. Cross, '29, is teaching mechanical drafting at the Manhattan High School, Aviation Trades, New York City.

NEW YORK DELTA
Rensselaer Polytechnic Institute

Several of the brothers have changed their places of business or addresses lately. V. B. Bremensthul is now teaching in the School of Education at New York University and living at 487 West St., Fort Lee, N.J.

Donald Wilson is back at school as an instructor in the E.E. department and can be addressed at the house.

John Boniface is Safety Engineer with the Lumberman's Mutual Casualty Co. and living at 41 Anderson Ave., Boston, Mass.

Ted Wenzle is with the New York State Board of Education and can be reached at 126 South Allen St., Albany, N.Y.

Harry Burgess has moved to 105 Elm St., Meriden, Conn.

Elbert Van Houten's address—c/o Col. 2nd Battalion, 1229 R.R.C. Ft. Dix, N.J.

Harry Jaecker is now working in the Statistical & Budget Dept. of the American Cyanimid Co., in R.C.A. building, Radio City. He writes me that John is now with Eaton Manufacturing Co., in Massillon, Ohio.

Norm Jeckel is soon to start his own company, U. S. Catheter & Instrument Corp., at 137 Warren St., in Glens Falls.

Arthur Paine's address is Y.M.C.A., 92 Arch St., Philadelphia.

Edward Drake can be addressed at 29 S. Bellvue Blvd., Memphis, Tenn.

Webster Morgan is in Schenectady inspecting army tanks for Uncle Sam that American Locomotive Co. has a contract to build. He has managed to get to Troy once since arriving in Schenectady and learns that Soiree is scheduled for May 10 this year. There will be a *pre*-soiree on Friday night to which all alumni are invited. Saturday night the house will be turned over to the alumni bar and it should make for a gala week-end comparable with last year.

At the recent elections at the house the following officers were chosen: Edward Toomey, president; Edward Warren, vice-president; Orin Smith, secretary; Paul Griswald, treasurer; and Waldo Bushnell, historian.

NORTH CAROLINA ZETA
Wake Forest College

William Sharpe Jones, '38, has a position in the laboratory of the DuPont Chemical Co., Richmond, Va.

OHIO EPSILON
Ohio Wesleyan University

Earl W. Traster, '37, of Shaker Heights, Ohio, has enlisted in the Army and is stationed with Service Troop, 107 Cavalry of Ohio, Camp Forrest, Tullahoma, Tenn.

Ivan R. Reynolds, '36, is Building Boys Work Director of the Orange, N.J., Y.M.C.A. His address: 125-129 Main St., c/o Y.M.C.A., Orange, N.J.

OREGON BETA
Oregon University

Kermit V. Ragain is connected with the Federal Form Loan Bank, Spokane, Wash.

John G. Hagmeier is in business in Juneau, Alaska.

TEXAS ALPHA
University of Texas

Wendell E. Little was a successful candidate for the District of Columbia Bar last December. Wendell is now on active duty as reserve officer in the War Dept., Washington, D.C.

TENNESSEE ALPHA
University of Tennessee

Among the Tennessee Alphans in military service are:

First Lieut. Thomas G. Harton, C of E, 528 Federal Bldg., Mobile, Ala.

Second Lieut. Charles D. Johnston, Infantry. (location unknown.)

J. Ed. Jeter, training for commission in MC Reserve, Quantico, Va.

Captain E. Herbert Qualls, Grand Historian, Fort Benning, Ga.

Major Paul R. Brooks, 117th Inf., Camp Jackson, S.C.

VIRGINIA ALPHA
University of Richmond

E. Wayne Tyler, Jr., '40, is pursuing graduate work in business at Harvard.

Jack Sanford, '39, who spent the spring training season with the Washington Senators at Orlando, Fla., has been released to Chattanooga of the Southern Association on 24-hour option. Of Sanford, who has spent only two seasons in organized ball, Clark Griffith, owner of the Senators, said, "He may yet be the best first baseman we own."

Allen J. Phaup, Jr., '40, since his graduation has become somewhat of a one man whirl-wind. He not only teaches a full schedule of classes at Glen Allen High School, but helps coach sports in the afternoon and spends his evenings in the capacity of a regular announcer over Station WMBG Richmond. Phaup spends his spare time between commercials in correcting papers.

Robert V. Talley, '40, has a job in connection with the Selective Service.

Reuben Long, Jr., '40, is in the Army and is stationed at Ft. Monroe.

Charles W. Reynolds, '39, is a Sergeant at Ft. Meade.

Thomas H. Bruno, '40, is an ensign aboard the U.S.S. *Ranger*.

William F. Kayhoe, '40, and John T. Watkins, Jr., '40, are in the Air Corps, Tuscaloosa, Ala.

Kenneth L. Black, Jr., '39, has enlisted in the Navy.

Harry B. Copley, '40, is with the Royal Canadian Air Force in Nova Scotia.

Barton J. Mallory is a cadet at West Point.

PICTORIAL ONCEOVERS

Top, left: Massachusetts State (Mass. Alpha) Winter Carnival Snow Sculpture entry. Bottom, left: George Washington (D. of C. Alpha) Chapter House. Right, top to bottom: Boyd McCune, Kansas State (Kan. Beta) Phi Kappa Phi, Block and Bridle, Dynamis, Y.M.C.A. cabinet, Alpha Zeta, Scabbard and Blade, Gamma Sigma Delta, Cadet Captain, R.O.T.C., Senior Livestock Judging Team, Chapter Pledge Supervisor, Rush Chairman President, Conclave Delegate, Scott Scholarship Key winner—one of four Sig Ep Brothers. Jack S. Gathof, University of Kentucky (Ky. Alpha), Chapter President. Joe D. Raine, University of Kentucky (Ky. Alpha), Chapter Comptroller, Letter man. Allen Penny, Carroll College (Wis. Gamma), Football, Basketball, Yearbook Business Manager.

Samuel K. McKee, '24, formerly head of the F.B.I. office in Western Pennsylvania, was transferred Mar. 1 to be head of the Washington, D.C. office.

VIRGINIA ETA
University of Virginia

E. Hill Whitehead, Jr., received his commission of Ensign in the Naval Reserve.

Jack Manahan is attending the Harvard Law School at Cambridge, Mass.

John T. Flythe, Jr., '40, is in the Engineering division of the Naval Reserve.

Robert R. Pontifex is practicing law in Norfolk, Va.

Beverley Jones, '40, is instructing in biology at the university.

VIRGINIA ZETA
Randolph-Macon College

William B. Eliott is Divisional Manager of the Continental Oil Co. and located in Denver, Colo. He recently entertained the Colorado Alumni with an interesting talk on his trip to Mexico and as usual didn't miss getting in the usual "plug" about Conoco service.

WASHINGTON ALPHA
Washington State College

Austin A. Snell, '25, manager of the Snell Distributing Agency, is the distributor for Signal Gasoline in the Tacoma territory. He is married and his address is 3705 N. Adams, Tacoma, Wash.

Adolph Bloom, '15, is manager of the Pacific Log Scaling Bureau with offices in the Pacific Savings Building, Tacoma, Wash. His address is 2704 Garfield Rd., Tacoma.

WASHINGTON BETA
University of Washington

Wade H. Coykendall, Jr., '32, is credit manager for Klopfenstein's, Tacoma, Wash. Wade has been married about seven years and has one son.

Joseph H. Baker, '33, is associated with his father with the H. D. Baker Co., an office supply business. Joe was married about 4 years ago and has two children. He resides in Tacoma, Wash.

W. Kenneth Fanning, '33, has been employed in the credit department of the Weyerhauser Timber Co., Tacoma, but was transferred in February to their office in Portland, Ore.

Karl T. Richardson, '34, is in business with his father in Richardson's Ski Shop, Tacoma.

Stanley E. Wardin, '34, owns the Peninsula Stationers, Bremerton, Wash.

Sverre Rostgaard, '32, is associated with his father in a bakery in Tacoma.

William H. Smith, '23, is in the advertising department of the Tacoma *News Tribune*.

WEST VIRGINIA BETA
West Virginia University

Dr. Roy R. Wummers has been appointed head of the new Health Service which will soon be housed in a new $150,000 building which is under construction in Morgantown, W.Va.

Elery McDonald, '41, is in the employ of the Retail Credit Company, Pittsburgh.

J. Ferd Browning, Jr., '31, is a feature writer of the Associated Press in New York.

E. J. Kersting and Fred Riley are heading the Alumni committee for plans for the Alumni return to class reunions for the years 1916 and 1931.

WISCONSIN ALPHA
Lawrence College

Dr. Edmund L. Tink, Superintendent of Kearny Schools and residing in Arlington, N.J., discussed the place of arts in the general education curriculum at the first session of a four day convention of the Eastern Arts Association held at the Hotel Pennsylvania, New York.

WISCONSIN GAMMA
Carroll College

Armand Riopelle, former chapter Comptroller, has been selected from a list of 15 applicants for a position with Chevrolet Motors, Saginaw, Mich. Riopelle is the first 1941 senior to secure a position.

Vital Data . . .

Marriages

Kenneth M. Hammill, Colorado Beta, '39, to Virginia Gregory, Kappa Delta, Feb. 20, 1941.

Lloyd A. Smith, Colorado Beta, '38, to Louise Simon, Pi Beta Phi, Apr. 7, 1941, Park Hill Methodist Episcopal Church, Denver, Colo. At home, Alamosa, Colo.

Harley H. Hill, Colorado Delta, to Wilma Jeanette Neal, Jan. 22, 1941, Lawrenceburg, Ind.

Charles H. Trimble, Colorado Gamma, '41, to Leslie Alice Sackett, Aug. 31, 1941.

Norman F. Larkins, Colorado Gamma, '41, to Shirley Jane Watson, Feb. 3, 1940.

Charles D. Patton, Colorado Gamma, '32, to Marianne Bergman, May 8, 1940. At home, Hayden Ranch, Malta, Colo.

George W. Croft, District of Columbia Alpha, to Peggy Scheer, Feb. 2, 1941.

Walter Julian Hatcher, District of Columbia Alpha, to Jean Buchannan, March 25, 1941.

Arthur B. Darton, District of Columbia Alpha, to Ann Dart.

Donald R. Matthews, Florida Alpha, '29, to Sarah Lewis, Kappa Alpha Theta, Apr. 5, 1941.

Daniel T. McCarty, Florida Alpha, to Olie Brown, April, 1940.

Rinnah A. Warren, Illinois Alpha, '28, to Gloria Stipp, Feb. 11, 1941. At home, 315 16th Ave., East Moline, Ill.

William J. Zillmer, Iowa Alpha, '30, to Geneva Brewer, Delta Sigma Epsilon, Aug. 18, 1940. At

PICTORIAL ONCEOVERS

Left, top to bottom: University of Texas (Tex. Alpha) Officers—John Green, President; William Ferguson, Vice-President; David Brown, Secretary. North Carolina State (N.C. Beta) Chapter officers 1941-42 (L. to R.)—Joe Peele, Comptroller, Alton Conrad, Historian, Ben Paschal, Guard, Bill Keeher. Vice-President, Milo Gibbs, President, Ralston Pound, Secretary. Top, right: Carroll College (Wis. Gamma) STUDENTS Ken Duchac and Harold Long. Bottom, right: Albert Praeger, Kansas State (Kan. Beta) Scabbard and Blade, P.A.X., Scarab, Alpha Zeta, Klod and Kernel Club, Dynamis, Y.M.C.A., Ag. Association President, Chapter Pledge Master, Rush Chairman, Guard and Comptroller.

home, 542½ 16th Ave., East Moline, Ill.

Howard C. Esbeck, Iowa Beta, '40, to Ruth Miller, July 4, 1940. At home, 404 15th St., Silvis, Ill.

Glen H. Ehmke, Iowa Beta, '38, to Eileen Hudson, June 8, 1940. At home, 1618 7th St., Rock Island, Ill.

George W. Aicher, Kansas Beta, '39, to Maribelle Teichgraeber, Pi Beta Phi, Dec. 8, 1941. At home, McCook, Neb.

Randolph M. Bundy, Kansas Gamma, to Eleanor Michael, Jan. 10, 1940.

Loren T. Florell, Kansas Gamma, '39, to Ruth Arlene Hoffmeyer, Dec. 10, 1940.

Joseph D. Richardson, Kansas Gamma, to Frances Smith, Oct. 29, 1939.

Emmett W. Hegarty, Kansas Gamma, to Naomi Dittemore, Feb. 27, 1937.

David H. Fisher, Kansas Gamma, to Ferne Forman, July 9, 1938.

William Waterman, Louisiana Alpha, '40, to Lillian Pitkin, June 2, 1940. At home, New Orleans, La.

George W. Collins, Maryland Alpha, '36, to Ruth K. Couse, Pi Beta Phi, May 31, 1941, New York City. At home, Northwood Apts., Baltimore, Md.

Arthur E. Rowe, Massachusetts Alpha, '42, to Dorothy Gorlick.

Robert Barnard Fisher, Massachusetts Alpha, to Ruth Kinsmon, Feb. 21, 1941, Roxbury, Mass.

Benjamin A. Lambert, Massachusetts Beta, '40, to Constance Keene.

Raymond J. Forkey, Massachusetts Beta, '40, to Janet George.

Elbert C. Black, Jr., Mississippi Beta, to Mary Alice Oakes.

George Simmons, Missouri Alpha, '40, to Jane Maxwell, March, 1941.

Robert G. Winter, Missouri Beta, to Jane Lowry, Oct. 25, 1940, in St. Louis, Mo.

William O. Klein, Missouri Beta, to Marianne Wobus, Delta Delta Delta.

Philip A. Maxeiner, Missouri Beta, to Elaine Foerster, Gamma Phi Beta, Nov. 6, 1940.

Preston F. Ryan, Missouri Beta, to Georgia LeGost, Sept. 10, 1940.

Nile G. Wagner, Montana Alpha, ex-'41, to Maxine Stephens, Kappa Kappa Gamma, Jan. 1941, in Great Falls, Mont.

Frederick C. Wieting, New Hampshire Alpha, '41, to Marjorie Simmons.

Richard T. Wigginton, New Hampshire Alpha, '42, to Betsey Cooper, Feb. 5, 1941.

Arthur W. Spengler, New York Delta, '32, to Mary Quinn, Nov. 1940. At home, 8855 81st Rd., Glendale, L.I.

Carl Krohne, New York Delta, to Edna Fisher, Oct. 24, 1940. At home, 77 Graves St., South Deerfield, Mass.

Second Lieut. Norman A. Nysteen, U. S. Air Corps, Oregon Beta, to Teddie Wright, Apr. 6, 1941.

Charles R. Gies, Pennsylvania Eta, '34, to Maude Evelyn Long, Beta Sigma Phi, in Watson Presbyterian Church, Pittsburgh, Pa.

Paul E. Gies, Pennsylvania Eta, '40, to Mary E. Moyer, Chi Omega, June 14, 1941, in Episcopal Chapel, Valley Forge, Pa.

Paul F. Allen, Pennsylvania Delta, to Winifred McSorley, Oct. 12, 1940. At home, 4808 Warrington Ave., Philadelphia, Pa.

Vernet N. Hicks, Pennsylvania Epsilon, '34, to Beryl G. Nordland. At home, 60 Baker Ave., Dover, N.J.

Benjamin Redwood Councill, Virginia Alpha, '36, to Hilda Naomi Harrell, Apr. 5, 1941, Richmond, Va.

Ferd Browning, Jr., West Virginia Beta, to Ruth Elizabeth Phares, in New York.

Births

To Mr. and Mrs. Larkin Bailey, California Alpha, '23, a daughter, Florence Ann, April 9, 1941.

To Mr. and Mrs. Hubert B. Field, Colorado Gamma, '34, a son, James.

To Mr. and Mrs. Robert E. Lee, Illinois Alpha, '33, a daughter, Gwendolyn Joyce, Jan. 19, 1941.

To Dr. and Mrs. Lester W. Kimberly, Iowa Gamma, '35, a daughter, Karen Lue, Nov. 26, 1940.

To Mr. and Mrs. Paul W. Pennock, Iowa Gamma, '31, a son, Paul Richard, March 29, 1941.

To Mr. and Mrs. Henry E. Dismer, Jr., Iowa Gamma, '32, a son, Michael Henry, Jan. 27, 1941.

To Mr. and Mrs. Maurice L. Du Mars, Kansas Beta, '33, a daughter, Dec. 22, 1940.

To Mr. and Mrs. Thomas E. Chenoweth, Kansas Gamma, a son, Don Wilson, Oct. 24, 1940.

To Mr. and Mrs. Robert D. Lottinger, Louisiana Alpha, '36, a son, Robert D. Lottinger, Jr., Mar. 15, 1941.

To Mr. and Mrs. Carl W. Lewin, Massachusetts Beta, '39, a daughter.

To Mr. and Mrs. Carl Frederick Stissel, Maryland Alpha, '29, a daughter, Marjorie Louise Vanderpoel, Jan. 18, 1941.

To Mr. and Mrs. Gordon B. Garrett, Montana Alpha, '40, a son, Nov. 1940.

To Mr. and Mrs. William Fell Deal, New Hampshire Alpha, '39, a son, William King, Feb. 13, 1941.

To Mr. and Mrs. Charles E. Osgood, New Hampshire Alpha, '39, a son, Philip Thornton, Feb. 10, 1941.

To Mr. and Mrs. J. Kenneth Nevius, New Hampshire Alpha, '41, a son, Martin Kenneth, Jan. 20, 1941.

To Mr. and Mrs. E. F. Cross, New Jersey Alpha, '29, a daughter, Marilyn Edna, Jan. 6, 1941.

To Mr. and Mrs. Mel Freeman, New York Delta, a daughter.

To Mr. and Mrs. E. H. Stickney, New York Delta, a daughter, Linda Jean.

To Mr. and Mrs. Norm Jeckel, New York Delta, a son, Glen Charles, Feb. 25, 1941.

To Mr. and Mrs. Ivan R. Reynolds, Ohio Epsilon, '36, a son, Craig Kirby, Nov. 2, 1940.

To Mr. and Mrs. H. Denton Kriebel, Pennsylvania Iota, '31, a daughter, Mar. 28, 1941.

To Mr. and Mrs. G. E. Turner, Texas Alpha, '27, a daughter, Sandra Lee, May 10, 1941.

To Mr. and Mrs. Leroy G. Crenshaw, Jr., Virginia Alpha, '29, a son, Leroy G., III, Apr. 22, 1941.

To Mr. and Mrs. Charles Peeper, Virginia Epsilon, a daughter, Patricia Ann, Sept. 1940.

To Mr. and Mrs. Stanley E. Wardin, Washington Beta, '33, a daughter, July, 1940.

To Mr. and Mrs. G. Woodruff Marsalek, Missouri Beta, a daughter, Julia Anne, Mar. 7, 1941.

To Mr. and Mrs. Earl A. Blankenmeister, Missouri Beta, a daughter, Helen Louise, Mar. 24, 1941.

In Memoriam

Wade B. Anderson, Arkansas Alpha, '27.

Roger D. Knight, Colorado Alpha, '06.

Clarence Julian Owens, District of Columbia Alpha, Feb. 7, 1941.

Milton Gallagher, Florida Alpha, '38, Nov. 1940.

Captain Russell Montgomery, Indiana Alpha, '29, Feb. 21, 1941.

Charles F. Murray, Iowa Beta, '28, Dec. 1, 1940.

Amos L. Allen, Massachusetts Alpha.

Harry V. Taylor, New York Beta, '13, Mar. 16, 1941.

Otto H. Eger, New York Delta, Nov. 21, 1940.

Pius L. Schwert, Pennsylvania Delta, '14, Mar. 12, 1941.

Robert Whitford, Tennessee Alpha, '40, May 13, 1941.

John E. Dougherty, West Virginia Beta.

They Were Sig Eps

Dabney M. Jackson, West Virginia Beta.

A Note from the Editor

In May Ye Ed suffered a rather complete physical and emotional crack-up.

The very-nearly-complete May JOURNAL was caught on the desk ordered vacated by a determined physician.

The indulgence of JOURNAL readers was a sustaining factor during the trying period of recovery. Herewith are tendered our thanks and a promise not to let it happen again!

The September issue is right behind this one.

F. J. B.

New Governors

(Continued from page 254)

He is a member of the *Aksarben* (Des Moines) Alumni Chapter of which he was the delegate to the Des Moines Conclave.

Mrs. Axthelm, the former Cora M. Miller, is a Hanover College Phi Mu.

There are four young Axthelms, two daughters and two sons.

Daughter Virginia, a graduate of Simpson College, was vice president of the Simpson chapter of Delta Delta Delta, was chosen "Representative Woman" and named to *Who's Who in American Colleges.*

Daughter Frieda is the present president of the Simpson chapter of Delta Delta Delta, Editor of the college paper, a member of the Student Council and appears in the current issue of the collegiate *Who's Who.* Sons Robert Edward and David E. are seventeen and eleven respectively.

Governor Axthelm succeeds Carrol F. Johnson, University of Iowa (Iowa Gamma).

•*Scenes* from the Spring Dance at Alabama Polytechnic (Ala. Alpha).

World of the Undergrads . . .

Alabama Alpha
Alabama Polytechnic Institute

PLEDGES: Powell Lovell, Birmingham; Charles Floyd, Peterman; Vernon Bodden, Mobile; C. L. Cookson, Fairfield; William Chalmers, Fairfield; Walter Kelly, Rapton; Charles McDavid, Mobile.

INITIATES: Roger Smith, Louisville; Clyde Orr, Birmingham; E. L. Reed, Pensacola; Charles Scinner, Monroeville.

SIG EP VISITORS: Turner Murphy, Alabama Alpha; William Raney, Mississippi Beta; Avery Dilley, Mississippi Beta.

ACTIVITIES: Since last report to the JOURNAL, we have completed interfraternity basketball and track, and are now in the finals in softball. We went to the semi-finals in basketball, and were third in the interfraternity track meet.

Our chapter had a house dance recently, which was a big success and enjoyed by all. We have added to our house decorations two new skins, which we won from Georgia Alpha, and Florida Alpha during the past football season. We are proud of a new cup that has just been awarded to our chapter. It is the "Go to Church" cup, which is given each year to the fraternity that has the highest percentage of men in their chapter that attend church during the month of March.

Next week end the district convention is to be held at our chapter. We are all looking forward to accomplishing very much for the betterment of Sigma Phi Epsilon.

The new elected officers are: Felix Turnipseed, president; J. M. Davis, vice-president; Archie Diegel, secretary; Russell Kulp, historian; Jack Fields, comptroller; Roy Lockhart, guard.

Alabama Beta
University of Alabama

California Alpha
University of California

California Beta
University of Southern California

PLEDGES: Chuck Brambila, Los Angeles; Don Barber, Santa Ana; Jerry Cermak, Chicago, Ill.; George Finley, Los Angeles; Jack Conway, Minneapolis, Minn.; Ed Harper, Pocatello, Idaho; Jim Haynes, Huntington Park; Vince Healy, Balboa Island; Jack Malmgren, Los Angeles; Dick Newton, Los Angeles; Dick Sherwood, Los Angeles.

INITIATES: Gordon Craig, Detroit, Mich.; Tom Doran, Los Angeles; Bill Douglas, Flint, Mich.; Fred Haffner, East Cleveland, Ohio; Mickey Heeger, Los Angeles; Edward Heck, Fellows; Herb Lee, Los Angeles; Lyman Lee, Gustine; Huston Leonard, Los Angeles; Bob Mac Eachern, Geneva, Ala.; Tom Winnett, Beverly Hills.

SIG EP VISITORS: Brother Stan Hetzler, Ohio Gamma; Brother George V. Johnson, District Governor; (Brother) Dr. Franklin C. Sewell, San Francisco; Brother Joseph Roberts, Wisconsin Alpha.

ACTIVITIES: Politically, socially, and fraternally, California Beta is going places!

Our winter formal at the Beverly Hills Athletic Club was a huge success. The neophites gave a pre-initiation dinner dance for their future brothers at the Coconut Grove of the Ambassador Hotel. Before our initiation ceremony we attended St. John's Episcopal Church as a group. After initiation the new initiates were feted by their new brothers at a "Fantasia" party at the famous Carthay Circle theater. Our spring formal is scheduled for May 3 and from all appearances it is going to be one of the finest all day parties ever given by our chapter.

Dick Koontz, our vice-president, was just elected president of the Junior Class of the University of Southern California. Gordon Craig and Mickey Heeger were elected to "Squires"—the highest award of the sophomore class. Page Noll and Marvin Carlock are California Beta's "Blue Key" men.

Marvin Carlock has just been elected captain of the U.S.C. varsity tennis team. Eddie Harper walked away with the all-U golf championship. Dean Rickman, our one man track team, is proving himself to be number 1 sprinter on the varsity track team and Gordon Craig, Michigan state high school champion hurdler, is outstanding man of the frosh track team. Jerry Cermak is first string catcher on the S. C. frosh baseball team and is leading the league in batting honors.

We have already won one of the three major cups awarded by the university each year and now we are preparing ourselves to win the Dick Powell interfraternity sing cup for the second straight year.

Again we repeat—California Beta is going Places!

Colorado Alpha
University of Colorado

PLEDGES: William MacGuire, Schenectady, N.Y.; Arthur Miller, Belmont, Iowa; Sterling Van Gundy, Sterling; Theodore Kuntz, Denver; Paul Dean, Boulder; and Ivan Hix, Denver.

INITIATE: Alfred Jackson, Rocky Ford; Paul R. Franke, Jr., Zion National Park, Utah.

SIG EP VISITORS: Charles R. Patch, past district governor and Louis D. Telk, present district governor; Charles Pulley, traveling secretary.

ACTIVITIES: On Feb. 21, 1941 Colorado Alpha held their annual winter formal. The dance was a sport-costume affair and the complete house was decorated for the occasion. Crossed skiis were placed above the doors. Base ball bats and other athletic equipment was arranged about the rooms. Large silhouettes of swimmers, football players, skiers, etc. were placed in front of alternate red and blue wall lights and small figures or models of sportsmen were hung at conspicuous places

above the dance floor. Complete credit for the decorations goes to Bertil Lund who spent much of his time in their preparation. With the help of a good orchestra the dance was very successful and attracted quite a crowd.

Colorado Alpha was very active in athletics last quarter. Our basketball team defeated the Phi Gams in the fraternity finals and then went on to beat the Vikings, top ranking independent team, to become the top ranking school team. With softball season starting in a few days we are organizing what may turn out to be another championship team. We are undecided about entering the intramural baseball contest because we lack a good pitcher. This quarter we have four outstanding men in Varsity athletics. Three of them, Orin Davis, Bruce Fullerton, and Phil Sarafini, are outstanding men on the baseball team. John W. Carr, who has represented the Sig Eps in the cinder contests was recently chosen to coach the Freshmen track squad.

During the last month, Charles Pulley has helped us to start an extensive rushing and pledge-training program. We have a bunch of good men in our pledge class this year and we are giving them a great deal of training so as to make good fraternity men out of all of them. Our new rush program calls for a lot of social functions. We are holding weekly steak frys in the mountains west of Boulder and are planning a number of dances, the outstanding of which will be our spring formal. This will be one of the big dances at the university this spring. It will be held next month. We are starting preparations for it now so as to make it the best dance we have ever had.

New officers elected to Colorado Alpha are: president, Bertil Lund; vice-president, Orin Davis; historian, Richard Franke; comptroller, Paul Brown; guard, Alfred Jackson.

Colorado Beta
University of Denver

PLEDGES: Jim Liradjis, Edgewater.

INITIATE: Fred Kelley, Rawlins, Wyo.

SIG EP VISITORS: Traveling Secretary, Charles Pulley; Grand Guard, Charles R. Patch; District Governor, Louis D. Telk.

ACTIVITIES: The Colorado Beta Chapter has maintained the high standard set at the beginning of the present school year. The house has been greatly improved and enhanced by the purchase of a new living room rug and lamp, as well as new stair treads. The front porch has been repaired and the floor painted to the great satisfaction of all. Members of the chapter have participated in intramural basketball, volleyball, and ping pong. Hopes are high that we will be able to annex the latter championship. We have recently lost three of our actives to the nation's armed forces, two of whom were house men. Harry Rutherford has joined the army, Robert Lugar, the navy, and Charles Harvey, our comptroller, the coast guard. Numerous house dances have been given. Two of particular interest were the George Washington dance given by professor and Mrs. John T. Lynch and one, the admission for which was one-half a cent a pound according to the weight of the member's date. Our winter formal was given at the Lakewood Country Club, to which all alumni were invited. A grand time was had by all. We are looking forward with keen anticipation to the annual district conclave which will be held at our chapter this year. Plans and arrangements are now being made to provide accommodations and a good time for all. Tentative plans call for a buffet supper and dance and a model initiation. A large number of delegates is expected from Colorado Alpha, University of Colorado; Colorado Delta, Colorado School of Mines; Colorado Gamma, Colorado State College: and New Mexico Alpha, University of New Mexico. One of our brothers, George Brenkert, Jr., a senior was married to Barbara Lininger, Kappa Delta, at Broadway Baptist Church, Denver on March 21, 1941. The couple will reside in Denver.

Colorado Gamma
Colorado State College

PLEDGES: Dick Kingman, Rapid City, S.D.; Fred Clark, Denver; Ray Smith, Pueblo; Earl Sandstead, Sterling; Jack Ticen, Lakewood; Dick Smith, Rocky Ford.

INITIATES: Jack Lumley, Grand Junction.

SIG EP VISITORS: Ralph Weihing, '30; Charles Lumley, '40; Bill Kreuger, '41; Kenneth Hodges, '41, Jack Clevenger, '36; Chuck Pulley, traveling Sec, and Victor Ostermuller, '33.

ACTIVITIES: Colorado Gamma won its sixth straight interfraternity basketball title, then went on to cop the all school intramural championship. We won all eight games on the schedule without a setback.

The highest student position of Colorado State College came to the Sig Ep house, as Bus Bergman was elected student body president by an overwhelming majority. Bus is also a letterman in football, basketball, and baseball.

We were very proud to have the large number of men mentioned on the All Sig Ep football team from Colorado Gamma. Leon Eastlack was named right halfback on the first team and Bus Bergman was given a birth on the second team. Leo Gross, Kenneth Murphy, Ted Elkins, and Rex Edwards were given honorable mention.

Mark Guffy added another trophy for the chapter showcase by taking first place in the interfraternity riding event at the Little International livestock show.

The following men were elected the new officers for Colorado Gamma: Robert Grauberger, president; Kenneth Murphy, vice-president; Mark Guffy, secretary; Russell Lowe, historian; Howard Taylor and Leon Eastlack, marshals; Leo Gross, guard, and Howard Sterling Barber, treasurer.

Softball is the next event on the intramural calendar so as usual another strong squad has again turned out for the team. The following men make up the squad: Bud Grauberger, Dick Monford, Bud Beasley, Walter Carroll, Dick Mills, Speck Larkins, Dick Smith, Ed Christen, Bell Lockman, Frank Engle, Earl Sandstead, Bud Brown, Charles Gill, Gary Bouton, Vern Stewart, and Russell Lowe.

Six Sig Eps play on the varsity baseball team. They are: Bus Bergman, Leon Eastlack, Vernon Madison, Ted Elkins, Kenneth Murphy, and Irvin Ferguson. Maurie Barns is catching for the freshman team and should make a strong bid for a varsity berth next year.

Bud Taylor, Rex Cox, Joe Jenson, and Bob Tippen are all taking the pilot training course for the C.A.A. Charles Gill and Carl Luft have already completed the first course and are now enrolled in the advanced course.

Barney Regan is really making a name for himself in track. His events are the 50 and 100 yard dash and the broadjump.

The chapter is looking forward to their annual Flower Dance which is the outstanding social event on the Aggie campus for the year.

Several of our seniors who are taking advanced military will be assigned to active duty as Second Lieutenant on graduation. The men who will go into the army are: Bill Whitney, Norman Larkins, Charles Lumley, Vernon Madison, Bill Strouse, Carl Luft.

Dick Monfort and Kenneth Finkner won trophies for themselves in the Little International livestock show, by showing the champion animal in their events.

Colorado Delta
Colorado School of Mines

PLEDGES: Larry Myers, Denver.

INITIATES: Dick Miller, Denver; Frank Foley, Pueblo; Peter Young, Cotopaxi; William Lord, Elmhurst, N.Y.; and Howard Parker, Gibbsboro, N.J.

CHAPTER ACTIVITIES: The annual spring dance on April 9 marked Colorado Delta's enthusiastic opening of the spring social season. The dance was strictly informal, and was held in the pine-scented interior of a cosy mountain lodge. Because of the warm, mountain hospitality, the dance was a great success, and was well-attended.

Included in the recent Scabbard and Blade (honorary military fraternity) initiation were the following Deltans: Walter Keil, Edward Dolega, George Keirsch, Allen Martin, and Dick Moe.

We have continued to be successful in intramural sports, having just ended a satisfactory basketball season. In the finals of the 145 pound intramural boxing championship, recent initiate Frank Foley lost a close, heart-breaking bout. The baseball, track, and golf teams are now organized, and all expect to make good showings in the coming intramural contests.

Colorado Delta is proud to announce the selection of its active member Dick Moe on the 1941 Little-All-America Football Team. Moe has also been nominated for president of the school's student body.

Earl Beatty, editor of the chapter's annual publication, *The Stope,* announces that it is now well on its way to completion and that it is to excel all previous publications of its type.

The following officers were elected recently: president, George Kiersch; vice-president, Walter Keil; house manager, Edward Dolega; secretary, William Lord; historian, Bernard Ferris; pledge adviser, John McAllister; marshals, Robert Keil and Kenneth Ward; and guard, Eugene Smith.

Delaware Alpha
University of Delaware

INITIATES: Henry Winchester, Wilmington; Gordon Wilson, Narberth, Pa.; Lee Baer, Rehobeth; Thomas Ingham, Newark; Leighton Brown, Wilmington; Ralph Newman, Cleveland, Ohio.

HELL WEEK, U. of Delaware (Del. Alpha) style. L. to R.—Henry Winchester, Smokey Wilson, Thom Ingham.

VISITORS: The chapter played host to some thirty of forty promising football players on Saturday, March 29. The visitors were conducted on an inspection tour of the house after which refreshments were served.

The alumni of this chapter paid their annual respects at a combined meeting of the active and the alumni chapter. Plans for the opera at Longwood Gardens were discussed, and Brother Bob Levis made some announcements concerning this affair.

ACTIVITIES: This year the Delaware Alpha chapter inaugurated a new form of Hell Week. The theme for this week was based on the principal of enlarging the pledges' knowledges of the more prominent historic spots around Delaware. The freshmen were given small cards on which there were instructions as to the location of the wealth of knowledge they were to seek from the surrounding countryside. These hunts were held on three different nights during the week, and on each night the pledge had a different object to find and record for the purpose of proving that there was no underhanded method used in discovering the information called for on the card. The pledges proved their ability as Sherlocks, and consequently the chapter plans to develop even better detectives in future years.

PICTORIAL ONCEOVERS

Top, left: Sig Ep Fathers-Sig Ep Sons. L. to R.—Sig Ep Son Richard Pharr, University of West Virginia (W.Va. Beta); Sig Ep Father T. R. Pharr, Kansas State (Kan. Beta); Sig Ep Father Robt. W. Cranston, U. of Delaware (Del. Alpha); Sig Ep Son Robt. W. Cranston, Jr., University of West Virginia (W.Va. Beta). Top, right: George Washington (D. of C. Alpha) Chapter House. Center: DISTRICT (XIV) MEETING—Oklahoma and Texas Sig Eps. Bottom, left: Richard Pharr, U. of West Virginia (W.Va. Beta) Year Book Business Manager, candidate for Senior Class Presidency. Bottom, right: C. J. Rice, University of Kentucky (Ky. Alpha) chapter Vice-President, University Publicity Committee Chairman.

On Friday night April 4, the chapter held a Father and Son dinner at the Howard Johnson Restaurant, at Hares Corner, Delaware. This is the first time an event of this kind has been carried out by any fraternity on this campus. More than thirty members, pledges, and their fathers, attended. A fine program under the direction of Bud Weatherby, Social Chairman, was the highlight of the evening. This program featured speeches by Mr. John G. Leach, Mr. William D. Murray, Head Coach of football at the University of Delaware, and Mr. Robert Levis, President of the Board of Directors of this chapter. After the dinner the members and their fathers adjourned to the chapter house to listen to the Nova-Baer fight. Plans for making this an annual affair are now being discussed.

The first house party for the spring term is under the direct supervision of the Pledge committee for Social Betterment of the Sig Ep Fraternity, which is headed by Mr. Ralph Newman, world traveler, and lecturer for the current chapter. The theme for this house party will be "Home On The Range." A prominence of branding irons and saddles, has turned the Sig Ep house into a corral.

District of Columbia Alpha
George Washington University

PLEDGES: Charles Coffin, St. Anthony, Idaho; Lee Page, Arlington, Va.; Leon Fisk, Rochester, N.Y.; Roy Raibourn, Washington, D.C.; Fred Kingman, Washington, D.C.; Anthony Gandolfo, New York City; Wasiel Triplett, Washington, D.C.; William Downing, Silver Springs, Md.; Fred Brooks, Silver Springs, Md.; Bill Burson, Atlanta, Ga.; Harry Beatty, Washington, D.C.

INITIATES: Robert Olds, Arlington, Va.; George Irminger, Plattsburg, Mo.; Neal Hendrickson, Teaneck, N.J.; Benjamin Husten, Newport, R.I.; James Kincaid, Syracuse, N.Y.

SIG EP VISITORS: William L. Phillips; Ralph E. Fields, District Governor, Dist. 16; Mark D. Wilkins, Asst. to the Grand Secretary; L. Marshall Burkholder, Asst. to the Grand Secretary; Bruce Eberwein, Virginia Eta; Charles Walker, Chicago, Ill.; Howard Dinsmore, Norwich Military School.

ACTIVITIES: Washington Alumni Association Banquet was held March 17. Grand Secretary William L. Phillips made his annual March 17 visit to the Sig Eps of Washington. There were 90 Sig Eps present. Outstanding visitors were: District Governor Walter G. Fly; District Governor Ralph E. Fields; Robert Y. Edwards, former travelling secretary from State College, Pennsylvania; Travelling Secretary L. Marshal Burkholder. Dean Elmer Louis Kayser acted as toastmaster.

Three men of our chapter were tapped for membership by Gate and Key, honorary fraternity organization, at the recent Interfraternity Ball. The men were: Howard Goheen. Vernon Benjamin, and John Mellor. Brother Mellor is vice-president of D.C. Alpha. Morgan Percy, former comptroller, is the president of Gate and Key and performed the tapping ceremony whereby the new members were chosen.

The annual Heart Ball was held Feb. 14 at the chapter house. Our new initiates were honored and a Sig Ep Queen was chosen. She was Miss Lucy Ohler, Zeta Tau Alpha. On March 15 a "Roman Holiday" costume ball was the sensation of the G.W. campus with guests coming dressed in Roman costume. Other fraternities on the campus were well represented.

MISS LUCY OHLER, Zeta Tau Alpha, George Washington (D. of C. Alpha) Heart Ball "Queen of Hearts" receives a bouquet of roses from Chapter Social Chairman Bud Goheen. Ben Husten (L) was Miss Ohler's escort.

We are looking forward to the District Convention which is to be held at D.C. Alpha the weekend of April 26. Visitors from all chapters in District 4 will be present. Dr. Elmer Louis Kayser, a Sig Ep alumnus and Dean of University Students at George Washington University, will speak on Scholarship. Social highlight of the Convention will be a banquet on Saturday night followed by a dance.

William L. Umstead, sports editor of the *Hatchet*, George Washington U. weekly, who is an active in D.C. Alpha, is being sent to the Middle Atlantic Collegiate Newspaper Convention at Lehigh University, April 25 and 26. He will speak on tips for sports columnists.

We are expecting many Sig Ep visitors from all parts of the country to visit our chapter during the Cherry Blossom Festival which is to be held in Washington on April 13.

Florida Alpha
University of Florida

PLEDGES: Paul Harris, Winter Park; John Harris, Winter Park; James Zoll, Ann Arbor, Mich.; Harrell Knight, Vero Beach; Wesley Dunn, Daytona Beach; John Schopmeyer, Clermont; Frank Pittman, Tampa; Frank McCoy, St. Petersburg; Dudley Arnold, De Land; Harrie Cone, Plant City; Harry Carlton, Plant City; Roy Ellis, Plant City; Lynwood Combs, Gainesville; "Buddy" Gray

Gainesville; Marlyn Ford, Gainesville; C. N. Kirkland, Olustee; Eugene Saucer, Lake City; Art Lewis, Sebring; Harry Parham, Tampa; James Walden, Jacksonville; Billy Newett, Leesburg; Clarence Thacker, Lakeland; Ludlow Ashmore, Tallahassee; Bill Corley, Daytona Beach; Charles Remington, Orlando; Loren Snarr, Gainesville; Leonard Fielding, Riviera.

INITIATES: Walter O. Bazemore, Plant City; Vernon Whitney, Tampa; John B. Nora, West Palm Beach; W. Leroy Schoch, Gainesville; William Cowen, Daytona Beach; John Fralish, Daytona Beach; William Crow, Gainesville; Edward R. Slaughter, Orlando; Kenneth W. Anderson, Pensacola; Harold L. Hull, Gainesville.

GRADUATING SENIORS: Tom Burns, Lake Worth, B.S.; Charles Mikell, De Land, B.S., B.A.; R. B. McKee, West Palm Beach, B.S., B.A.; John McCarty, Fort Pierce, B.S., B.A.

ACTIVITIES: (Because of the absence of material on Florida Alpha in other journals this year, this report will cover more than ordinarily allowed.)

On September first the University of Florida had four students with straight-A averages. Two of them were Florida Alpha's brothers, Ralph Turlington and Harold Willis.

Florida Alpha got off to a good start in intramural sports by decisively whipping all contenders in one of the greatest upsets in the intramural program since swimming is supposed to be dominated by other fraternities. The team was composed of John McCarty, a dash and relay swimmer; Jim Zoll, freshman relay and diving star; John Harris, a state title holder in distance and relay; Paul Harris, another state title holder, distance and relay; and Charles Remington, dash.

Midnight breakfasts have been particularly successful this year. A breakfast followed each football game.

The annual Founders' Day Banquet was held in the George Washington Hotel on Friday night, Nov. 8, in Jacksonville, Fla., preceding the Georgia-Florida football game on Saturday. Nearly one hundred persons were present, making the affair one of the most successful ever staged. Brother John McCarty, President of the University of Florida Student Body, acted as toastmaster. Brother Dan McCarty, speaker of the House of Representatives of the 1941 Florida Legislature, was the main speaker.

Mid-semester grades showed a very definite trend upward. Brother Ralph Turlington, a student in the Business Administration school, continued to make "A's" while carrying on extensive extra-curricular activities. In campus elections Brother Turlington emerged victorious in his quest for office of Business Manager of the *Florida Alligator*.

At present the softball squad is defending the title won last year. They have been victorious in both of two encounters.

Florida Alpha will send Albert Helseth of Vero Beach,; R. B. McKee of West Palm Beach; and Daviel Stephens of Princeton, Ky., to the army at the end of this school term. They have completed the advanced R.O.T.C. at the university.

R. B. McKee, Loren Snarr, John Fralish, Keene Clark, and Dan Stephens have completed the primary course in the C.A.A. Joe Whiting, Leroy Morrison, and Clarence Thacker are taking the primary training now, while R. B. McKee, John Fralish, and Loren Snarr have nearly completed training in the advanced course.

A banquet honoring graduating seniors and R.O.T.C. students receiving commissions will be held near the first of May. The regular Spring Formal Initiation will be held also at this time.

A Florida Alpha House Party is planned for the Labor Day week-end this summer in Daytona Beach. Billy DeWitt, who served as chairman of the successful House Party last year, will again

SPEAKERS' TABLE Annual Chapter Banquet, Georgia Tech (Ga. Alpha).

direct preparations for this event.

Four members of the surprising Fighting Gators football team last fall were Sig Eps. They were: Milton Hull, tackle; Harry Parham, center; Archie Bagwell, quarterback. All men were regulars except Cowen who was injured most of the season.

Social functions at the University of Florida were all but extinct this second semester, so Military Ball was emphasized more than before. A supper was held at the house after the Tea Dance on Saturday, March 29. After the dance of Saturday night a breakfast was served. There were slight indications that this school had gone co-ed, but it didn't last very long.

Brother John McCarty, a senior Law student, has assumed duties of Rector of the Chapel of the Incarnation, the Episcopal chapel.

Georgia Alpha
Georgia School of Technology

INITIATES: Joseph R. Moore, Atlanta; Norman E. Runyon, Audubon, N.J.; William E. Counts, Atlanta; Nathaniel B. Browne, Atlanta; Richard W. Bottenfield, Tulsa, Okla.; Oris C. Ford, Atlanta.

SIG EP VISITORS: Archie Bagwell, Florida Alpha; Rex MacKercher, Florida Alpha; Tom Burns, Florida Alpha.

ACTIVITIES: Our social high light of the year was our annual spring formal. This year we held it at the Hotel Ansley. It was in the form of a dinner-dance. Brother Milner, an alumnus of our chapter, gave us an excellent speech after the banquet. This was followed by a news skit by George Schottler and James Heigel. The Technicians played for the dance. Mack Conway, one of our actives, is leader of the band. Many alumni and friends of the chapter attended the dance which all agreed was a great success.

The interfraternity bowling league has just completed its schedule and our chapter made a good showing. At present we are looking forward to the softball league.

Sergio Ponce and William Kelly have completed the C.A.A. course. George Schottler and Harold Van Arsdale will be getting their commissions in the Navy in June. Thomas Rybert, Norman Runyon, Davis Hornibrook, Charles McLeod, Edwin Etheredge, and Bud Cronkite are students in R.O.T.C., Coast Artillery, and Richard Endress is in the Infantry.

Georgia Alpha has several men who are active in campus activities.

Illinois Alpha
University of Illinois

Indiana Alpha
Purdue University

PLEDGES: Paul Anderson, Struthers, Ohio; Bob Deverall, Buffalo, N.Y.; Cliff Eriksen, Brooklyn, N.Y.; George Kinsey, Charleston, W. Va.; Lennie Kitts, Culver; Bill Meyer, Riverside, Ill.; Chuck Mills, Dayton, Ohio; Gus Pickering, Pasay, Rizal, P.I.; Bill Rowland, Crawfordsville; Bob Sautter, Bronxville, N.Y.; Dick Saxton, Kaysville, Utah; Roger Sheridan, Indianapolis; Chuck Showalter, Cleveland, Ohio; Tom Smith, Indianapolis; Carl Volkman, Hammond.

INITIATES: Dick Recktenwald, Hornell, N.Y.; Frank Wood, Riverside, Ill.; Don Forbes, Perry, N.Y.; John Scoggan, Louisville, Ky.; Bill Redlich, Chicago, Ill.; John Keeler, Dayton, Ohio; Bill Stuart, Hammond; Bill Simpson, Owensboro, Ky.

ACTIVITIES: At the present time athletics occupy a prominent position in the interest of the chapter, as the house is in the thick of the fight for first place honors in intramural sports, standing second in the ranking of the 35 fraternities competing.

Our squash team completed two years of undefeated competition while winning top honors in intramural squash this year, and our basketball team was also undefeated, winning the final game in the playoffs by a margin of 25 points; Sig Ep entries reached the playoffs in softball, touchball, and volleyball, and the house marksmen placed second in the interfraternity Rifle Match.

Four Sig Eps were recently pledged by Gimlet—campus honorary for outstanding fraternity men in activities—thus giving the house a representation in Gimlet that is second to none. We are also well represented in other honoraries, both campus and national: Scabbard and Blade, national military honorary, has pledged three Sig Eps, while Tau Beta Pi, national engineering honorary, has pledged two; Pi Tau Sigma, national Mechanical engineering honorary, and Chi Epsilon, Civil engineering honorary, each have a Sig Ep on their active chapter roll. P.O.M.M. (Purdue Order of Military Merit) also has pledged a brother for the coming year; the top ranking Junior officer of the R.O.T.C. unit is a Sig Ep, as is the eighth ranking officer.

Sig Ep Gene Adams, following a successful year with the varsity squash team, has been elected captain for the 1941-42 season.

Interest here towards the future is centered on the approaching Spring Formal, a house dance climaxing the chapter's social season, which has the *Arabian Knights* for its theme. House activities will be concluded by the delayed spring rush, which will fill any possible vacancies in the sophomore class for next year.

Iowa Alpha
Iowa Wesleyan College

INITIATES: William Brundage, Newburgh, N.Y.; Dean Ogden, What Cheer; Ralph Bitner, Delta; Robert Crebo, Escanaba, Mich.; Hubert Dahms, Donnellson; William Murdock, Ogden; Russell Stroman, Mt. Pleasant.

SIG EP VISITORS: District Governor Edward E. Axthelm; Carl Murphy, '39; John Hurwitz; Merrill Hoelzen, '39; Howard Ver Ploegh; John J. Mueller, Iowa Gamma; Gaylord Huffstader, '39; Samuel Wiley; Edward Hayes, Iowa Gamma.

ACTIVITIES: Iowa Alpha's pledge group has decreased considerably since the publication of the last JOURNAL. Seven pledges have been initiated and Pledge Guy Leighton, North Quincy, Mass., has been selected to represent Iowa Alpha in the ranks.

The draft will apparently affect many of the

SIG EP ATHLETES

Left, top to bottom: Gene Fair, Kansas State (Kan. Beta) co-captain of Football, Junior Class President, P.A.X. Secretary-Treasurer, Scarab President, Student Government Vice-President, Block and Bridle, Blue Key, Alpha Zeta, Y.M.C.A. Board member, Chapter Vice-President, and Pledge Supervisor, WHO'S WHO; Ken Hamlin, Kansas State (Kan. Beta), Co-captain of Football, "K" Fraternity, Steel Ring, Y.M.C.A., American Institute of Electrical Engineers, Candidate for Board of Publications; Art Kirk, Kansas State (Kan. Beta), Co-captain of Football, "K" Fraternity President, Junior Veterinary Medicine Association—one of three Sig Ep brothers; Mike Fitzgeral, University of Missouri (Mo. Alpha), Varsity Football Star, All-Sig Ep Football Team Guard. (Photo missing from February JOURNAL presentation). Right top: University of Michigan (Mich. Alpha) Lettermen. Back row (L. to R.)—King, Morse, Keetch, Bartlow, Zeller. Front row—Grover, Smith, Purdue, Mikulich, Johnson. Absent—Harms, Rafelson. Bottom, right: Championship Baseball Team, University of Michigan (Mich. Alpha).

seniors, but they are searching for positions until they have definitely been called. However, Milton Hoelzen, who graduates this spring, has already received an appointment as Secretary of the Chamber of Commerce here in Mt. Pleasant.

Open house was held for the Phi Mu and the Zeta Tau Alpha sororities, and the calendar has been arranged for the entertainment of the Pi Beta Phi and Alpha Xi Delta sororities.

The fraternity basketball team did not fare so well in intramural competition, but softball practice has begun, and the team looks very promising during practice.

Iowa Beta
Iowa State College

Iowa Gamma
Iowa State University

Kansas Alpha
Baker University

PLEDGES: Bernard Malone, Leavenworth; William Pugh, Overbrook; Richard Gray, Kansas City.

INITIATES: William L. Neal, Kansas City; William V. Robins, Kansas City; Charles F. Moon, Omaha; Gordon E. Welch, Hull, Mass.

VISITORS: Dave Fischer, District Governor, Kansas Gamma; Gene Farrow, Thomas Neal, Earl Frost, Albert Cross, Art Glasebrook, Fritz Swaney, Bill Long, Bob Wanzer, Ray Sharp, Phil Everett, Bob Nave, Mayword Smith, Earl Delafield, Carl Biegert, and Wendall Boettcher, all of Kansas Alpha; Mr. Southall, Mr. Robins, Mr. Welch, Dr. Balch, Mr. Moon, Mr. Sloop, Mr. Ricklefs, Mr. Johnson, and Mr. Lewis; Floyd Smith and Glenn Elliot of Kansas Gamma.

ACTIVITIES: Quincy Seymour, and Charles Sloop, lettermen, were active on the varsity basketball team.

Varsity trackmen are Bob Findlay, Al Brown, Quincy Seymour, Louis Rodwell, and Charles Sloop.

As usual we won the interfraternity track meet, this being the third time; we now have permanent possession of the trophy.

Dick Southal traveled on the road a short while playing in "The Family Portrait."

Sig Eps had a prominent part in the Variety Show for Baker Day. Dick Southall was master of ceremonies. Max Johnson with his "Jan Savitt" rhythm at the keys; Bill "Krupa" Robins at the skins; Gordon "Flash" Welsh with his "Boston Stomp Dance"; plus Bob Findlay as "Barker"; saved the show.

We have had stags with the Kappa Sigs and Delta Taus and one supervised bull session under Dr. William Balch during religious emphasis week.

Six of us were guests of Kansas Gamma at Lawrence, Kan., March 29 to their Spring Formal.

Captain (?) Charles Sloop has been quite busy trying to keep everyone else busy doing general repair and decorating around the house. Many noticeable and unnoticeable improvements have been made. James Cross has made some attempts at landscaping which, we hope, will be carried out in the near future.

Instead of listening to the "First Nighter" program on the radio, we have our "All Nighter" crew who do all manner of things until class the next morning.

Our next main activity is making plans for our annual Golden Heart Ball, scheduled May 17.

Kansas Beta
Kansas State College

PLEDGES: Eugene Euwer, Goodland; Louise Ball, Kansas City, Mo.; Leu Dill, Goodland; Jack Pitney, Neodesha; Douglas Gary, Larned; Charles Edgerton, Wichita; Philip McDonald, Sublette. There are six pledges who are not living in the house; these are: Paul Cibolski, Manhattan; Milton Kingsley, Formoso; John Fuller, Salina; Arthur Hudson, Nashville; Don Hunt, Manhattan; and Allen Appleton, Manhattan.

INITIATES: Max Grandfield, Manhattan; Marshall Reeve, Garden City; Bill Seymour, Columbia, S. C.; Howard Teagarden, Manhattan.

ACTIVITIES: Kansas Beta at the present time has a pledge class of which they are justly proud. There are thirteen pledges living in the house now, and this unlucky pair of digits includes some of the outstanding underclassmen of the college.

Kendall Evans, Amarillo, Tex., is at the present time Associate Editor of Kansas State's *Collegian*. Dene Gober, Kansas City, Mo., is honored to membership of Manhattan Theater Group. Tom Ellis, Topeka, is on the varsity swimming team. John McCammon, Americus, was recognized as the outstanding freshman in his department last year, in this the only Milling school in the United States. His grades were the second highest in the entire freshman class. George Mendenhall, Belleville, is a varsity basketball player. Boyd Rostine, Hutchinson, is also a basketball player.

THE SIGMA PHI EPSILON LOCKET CLUB

In the fall of 1940 a group of mothers, wives, and sisters of Manhattan Sigma Phi Epsilon members and alumni organized a club which they called the Sigma Phi Epsilon Locket Club. The purpose was to arouse interest in Sigma Phi Epsilon and to assist the active organization in any way possible.

The club has been very much alive this year. It has sponsored a benefit bridge and a rummage sale. With the proceeds from these a complete set of crested dishes was purchased for the active chapter. The club itself has no dues or assessments.

A buffet supper was one of the social events of the year which was sponsored by the club. The Locket Club members brought food for a Sunday night supper at the chapter house to which they invited all active and alumni members in the vicinity. A very pleasant evening resulted in which everyone became better acquainted.

A tea is now being planned for visiting mothers who will be guests of the chapter on mother's day.

A closer friendship than ever before has been developed between the active and alumni members and their ladies, and it has seemed in all a quite worth while organization for the strengthening of Sigma Phi Epsilon at Kansas State.

DECORATIONS Committee for Kansas U. (Kan. Gamma) annual Golden Heart Ball (L. to R.)—Bod Stoddard, Glenn Elliott, Harry Smith, Rudy Savely (on ladder), Harold Edwards, Joe Kuchs.

Kansas Gamma
University of Kansas

PLEDGES: Frank Wieland, Oakley; George Christman, Topeka; Don Pomeroy, Holton; Eldon Williams, Lawrence.

INITIATES: Lindley M. Hines, Russell; Judson Goodrich, Topeka; Charles Johnson, Topeka; Donald Widner, Baxter Springs; Louis Thompson, Oskaloosa.

SIG EP VISITORS: Ben Phlegar, Mo. Alpha, '43; Frances Kappelman, Kan. Gamma, '36; Lester Kappelman, Kan. Gamma, '39.

ACTIVITIES: The annual Golden Heart ball, the spring party of Kansas Gamma, was held March 29. The decorations consisted of replicas of the pins of each of the eight sororities here at the University. Each sorority pin was the focus of large streamers of crepe paper in the sorority colors which draped from the ceiling. The center of attraction was the giant golden heart of Sigma Phi Epsilon. This was ten feet tall and was used as the background of the orchestra. About 150 couples were present including many alumni.

Our president, Knute Kresie, is again on the mound this year for the university baseball team. Knute is a letter man from last year and is a real slugger as well as an uncanny pitcher.

The house basketball team finished the intramural season in about third place. We consider it a very successfull season even though we didn't take the cup for we all had a lot of fun and enjoyment in participating. We are now getting in shape for the softball season which promises to be even more of a success.

We had our annual 100th day this month which was highly successful. This is the day when the actives revert to pledges again and let the neophytes run the house for a day.

The convention of districts XII and XIII was held here on April 5 and 6. Delegates numbered around forty. A great many points and ideas of interest and importance were brought up and discussed. Dave Fisher, our new District Governor presided. Of great interest and amusement was the "Rambling" song of Kansas Beta.

Our chapter went on its annual serenade of all the sororities here the night before our Golden Heart Ball. A fine time was had by all and we received many compliments on our singing.

Easter vacation starts April 9 and the boys are anticipating it very much as a relief from the strenuous scholastic routine.

Kentucky Alpha
University of Kentucky

PLEDGES: Hal Maynor, Louisville; Bob Meagher, Louisville.

INITIATES: Jimmie Werst, Washington, D.C.; T. J. Martin, Greenville.

SIG EP VISITORS: Benton Patterson, Virginia Alpha; Ray Thurmon, Governor, District X; Harley Huddle; Carl Colby.

ACTIVITIES: Several functions have taken place this semester. We had an open house for the alumni of Ky. Alpha the last Friday night in April, and a dinner dance will be given early in May. Immediately after the closing of school in June we have rented a lodge on the Kentucky River where we expect to spend about four days.

In the field of sport, the chapter is at the head of the intramural bowling league.

Louisiana Alpha
Tulane University

PLEDGES: Wm. E. St. Clair, Charles F. Fischer, Paul M. Koren, H. M. Davidson, Malcolm Arnoult all of New Orleans.

SIG EP VISITORS: Avery Dille, Jr., Miss. Beta; Willis B. Hayes, Jr., Governor, District VII; Bruce Nations, Miss. Beta.

ACTIVITIES: Lots of things have been happening around this town. We held a moonlight picnic on the shores of the mighty Mississippi just recently which was a terrific success. The whole chapter was there, with dates of course; while the alumni were well represented also. The evening was livened by an impromptu show put on by the pledges and some of the alumni brothers while the rest of the party consumed hot dogs and marshmallows before the bonfire.

The monthly dinners sponsored by the active chapter and the alumni association have been well attended so far this year. They're great for getting everyone well acquainted, both alumni and active.

Plans for the future include a Sig Ep Spring Formal to be held early in May and also a stag beer party soon after, to celebrate the end of final exams.

In the most recent Panhellenic sports event, the Sig Ep bowling team did right well by itself. Even though the scores included both the highest and the lowest (or so it seemed) we finished in the upper brackets. We don't know the exact rating for all the scores are not available at present.

Maryland Alpha
Johns Hopkins University

PLEDGES: Walter R. Johnson; Richmond Hill, New York.

SIG EP VISITORS: James D. Beck, '37; George W. Collins, '36; Robert L. Dowell, '38; Thomas P. Considine, '39; Walter T. Fletcher, '36; Earl G. Gill, '40; Jack C. Jazard, '34; Carl S. Hellijas, '36; Oscar C. Martenet, III, '40; Charles A. Miller, Jr., '40; Howard W. Meyers, '39; John W. Sause, '37; Newton H. Schillinger, 31; Everett D. Scott, '34; Samuel J. Sprol, Jr., '35; W. Frank Toohey, '40, all of Maryland Alpha chapter; Herbert H. Smith, '31, Ohio Gamma; J. E. Jenkins, William Burke, A. O. Woody, Duke Univ., '39, Phi Kappa Psi; William McCalan, Gettysburg College, Phi Kappa Psi; and Henry A. Saurwein and R. C. Carlson instructors at the Johns Hopkins University; William L. Crandell, '33; John D. McPherson, Alabama Alpha, '35.

ACTIVITIES: We held elections of officers for the following year. Those elected, who took office immediately, were: Cab Moore, president; Howard Milke, vice-president; Richard Bund, historian; Morgan Pritchett, secretary; Robert Stierhoff, guard; Howard Wooden, 1st Marshal; Earl Langenfelder, 2nd Marshal.

The new cabinet made the following appointments: James Mason, rush chairman; Bob Stierhoff interfraternity board representative; George Wells, house manager; and Howard Wooden, entertainment chairman. Frank Burhans had been appointed comptroller in February of this year.

The softball team got off to a bad start by losing its first couple of games. Capt Reisenweber is rather pessimistic as to the future. As a result of our victories for several years past, our schedule has been made quite difficult, whereas due to graduation last June our team is very much weaker than it has been in years.

Brother Alonzo, alternate goalie on the Hopkins lacrosse team, shows great promise. Brother Schopfer is freshman lacrosse manager.

We had a stag party for the alumni. It was quite a success as was a tea on Easter Sunday. For the future the entertainment committee has very inclusive plans. There is to be a boating part on the Chesapeake Bay, an open house on Hopkins Homecoming day; the annual spring formal dance; a dinner for the graduating class; and another stag party.

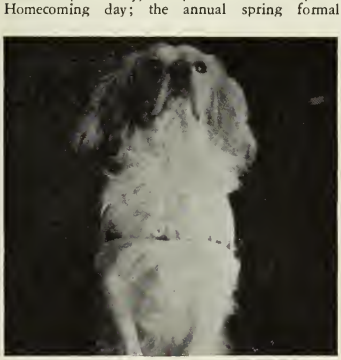

BUTCH, Massachusetts State (Mass Alpha) Mascot.

REDECORATING, Massachusetts State (Mass. Alpha).

Massachusetts Alpha
Massachusetts State College

PLEDGES: Charles Parker, Chester, Utah; C. Winthrop Bailey, North Dartmouth.

INITIATES: William A. Joyce, Florence.

ACTIVITIES: The beginning of the second semester found the boys preparing a snow sculpture for Winter Carnival Weekend. Although we did not place first in the competition there was much favorable comment on the sculpture.

Sig Ep has many members in Military Review this year. Bill Wall is Staff Sergeant; Otto Nau, Sergeant; John F. Conley, Sergeant; and C. Winthrop Bailey, Nick Caragianis, Chris Gronorakos, Clinton Allen, and Bob Rochlean, Corporals.

In sports Mass. Alpha is well represented. Bob Triggs, has been elected captain of the basketball squad; Bill Wall holds the new high jumping record; Bill Joyce and Fred Filios are on spring track. Jim Hurley, Bob Triggs, Renzo Peccioli are on the baseball squad; Ben Stonoga is on the tennis team; Phil Cochran and Bob Kirvin are on the spring football squad; and Otto Nau coaches fencing.

This year found eight of the boys on the dean's list and we missed second place in scholarship by 1.2 points.

Robert Kirvin has been elected to the Interfraternity Banquet Committee.

Plans are already being made for a spring formal.

Massachusetts Beta
Worcester Polytechnic Institute

INITIATES: Arvo G. Saarnijoki, Newport, N.H.; Roger F. French, Gales Ferry, Conn.; Joseph W. Gibson, Jr., Norristown, Pa.; Harold A. Krieger, Bridgeport, Conn.; John A. Lewis, Walpole; Donald C. Rundlett, Peterboro, N.H.; Robert H. Telzerow, Malverne, N.Y.; Edward K. Tyler, Ware, William C. Wingler, Marlboro.

ACTIVITIES: George Andreopolous and Gus

OUTSTANDING SENIORS—Donald T. Atkinson and "Pete," Worcester Polytechnic Institute (Mass. Beta). Don's activities include Skull Freshman Trophy, Tau Beta Pi, Skull, Senior Class Presidency, Letters in Football and Baseball, Junior Prom and Tech Sports Dance Committee Chairmanship. "Pete" has been official school mascot for three years. For his part in leading the W.P.I. football team to its first undefeated season he was awarded a Football letter along with his master.

Saarnijoki were elected Co-Captains of the football team for next year.

There are three new C.A.A. students Ben Phelps, '41, Ken Dresser, '41, and Bart Douglas, '42. Ray Arey, '42 and Harold Crane, '42, received C.A.A. private pilot's licenses last year.

The house won the interfraternity bowling championship this year paced by Bob Cahall, '44, and Les Bolton, '43.

The most important coming event will be the house party on Junior Prom weekend, April 18 and 19. Twenty-five couples have made reservations.

Michigan Alpha
University of Michigan

PLEDGES: Frank Thorpe; Jack Templer; Bob Emerson; Bob Bartlow; Gil Currie; Bill Ludwig; Fritz Lehmann.

INITIATES: Clarence Brimmer; Bill Steinhagen; Ritchie Rawdon; Don Lessig; Clare Morse; George Sloan; George Roney; Don Smith; Bob O'Hara; Chuck Ranson; George Grover; Bill Brooks; Jim Wilson.

SIG EP VISITORS: Uncle Billy Phillips, Joe Gillespie, Les Wessinger, E. Reed Hunt, Mark Wilkinson, Tom Cuthbertson, Ben Munn, Sam Hulett, George Newcomb.

ACTIVITIES: Michigan Alpha has been doing well by itself this semester in interfraternity athletics. In Winter Carnival Gordon Osterstrom took first place in figure skating; Doug Gould and John Mikulich took first in the toboggan race, winning two heats and the final race. The speed relay team was second and we also won the all-events trophy. Our house hockey team was runner-up in a field of 20. The squash team ended up in second place, finally.

The chapter is proud of the number of presidents of various organizations held by the chapter Doug Gould is president of the Michigan Union; Al Bott of the Flying Club; John McCune of the Student Senate; Clarence Sahlin, of the Republican Club; Jocko Grover, of the Transportation Club; Bill Ash, of one of the Interfraternity Council Districts. Also, George Davidson is one of the vice-presidents of the Michigan Union and Bud Keetch is head cheer leader. Doug Gould, Muzzy King, and Tom Armstrong were tapped Mimes, honorary dramatic society.

Michigan Alpha had a most enjoyable social program this year. On April 5 we celebrated a "come-as-you-are" party. After a party at one of the local beer-gardens we returned to the house to dance, fellows and girls alike clothed as they were called to the phone by their respective dates Needless to say it was a great success.

An exchange dinner with Kappa Kappa Gamma and a spring formal scheduled for May at the Washtenaw Country Club are events we are all looking forward to.

Newly elected chapter officers are: President, George Davidson; vice-president, George Harms; secretary, Bob Ogden, historian, Ted McOmber; guard, Bud Keetch; marshals, Chuck Ranson and Bob O'Hara.

Minnesota Alpha
University of Minnesota

Mississippi Alpha
University of Mississippi

PLEDGES: Burk M. Dabney, Hernando; Walter Hunter, Sumrall; Edward Cornelius Newman, Vicksburg; Chester Refkofsky, Bridgeport, Conn.; Max Taylor, Florence.

INITIATES: Robert Edward Pollard, Horne Lake; William Max Kinost, Chicago, Ill.; Angus Mitchell McBryde, Sumrall; Denton Winter Crockett, Winterville; Monette C. Sevier, Baton Rouge, La.

SIG EP VISITORS: Willis B. Hays, District Governor; George Black, Mississippi Beta; Charles Egger, Mississippi Beta; Karl Horne, Mississippi Beta; Nino Bologna, Mississippi Beta; Hugh Wade, Mississippi Beta; Sonny Brown, Mississippi Beta; James Hutchinson, Mississippi Beta; William Arnold, Mississippi Beta; William Rainey, Mississippi Beta; Avery B. Dille, Jr., Mississippi Beta, '39; James S. Todd, Alabama Beta; Edward Cash, Alabama Beta.

ACTIVITIES: Our social season reached its peak on Feb. 14. This was the date of our Annual

Sig Ep Heart Dance. Invitations were sent to the Alumni and to all the Sig Ep Chapters in our district. The Sig Eps at the Dance were given Red Roses to wear in their lapels while the dates received white evening bags decorated with gold stars and our crest adorned the top of the bag.

The decoration committee headed by Mr. Gillentine and Harold Godman received many compliments. The feature was a large flashing Sig Ep sign above the band. "The Mississippians" played for the dance.

On March 14 the actives gave a dance in honor of all our pledges. There was a varied program and fun for everyone present.

On April 1 we had an April fool's party. The greater part of the evening was taken up with games and stunts, but dancing and refreshments played their part.

Our basketball team was captained by Dixon Burns and we won 8 out of 9 games thus gaining second place on the campus.

The chapter became much interested in volleyball after the basketball season ended and we entered the intramural tournament. Anton Reel, Ramsey O'Neal, Angus McBryde, and Bill Kinost were the team's stars, and we reached the finals without losing a game. In the finals we won 21-7; 20-22; and 21-7. Since winning the volleyball championship we are trying to duplicate by winning in track and softball.

Mississippi Beta
Mississippi State College

PLEDGES: Barwick Barfield, Vicksburg; Arnie Mallory, Vicksburg; J. P. Sexton, New Orleans.

INITIATES: William Raney, Meridian; Henry Saucier, Sumerall; Norman Johnson, Philadelphia.

SIG EP VISITORS: Malcolm Wadlington, '40; E. C. Black, Jr., '39; A. B. Dille, Jr., '39; P. B. Nations, '38; Ellis Trevillion, Jr., Mississippi Alpha; Robert Pollard, Mississippi Alpha; Dixon Burns, Mississippi Alpha; Everett Moore, Mississippi Alpha; Paul Severe, Mississippi Alpha; Willis B. Hayes, Michigan Alpha, new governor of District VII.

ACTIVITIES: Mississippi Beta recently won the interfraternity bowling tournament at Mississippi State. The award for this is a large gold loving cup which will be placed among the other trophies in the near future.

A dance was held on the Heidelberg Roof in Jackson during the spring holidays, with music by Howard Becker and his orchestra. Many alumni as well as actives were present and the dance was termed one of the most successful the Sig Eps have ever held in Jackson.

Some form of social entertainment has been given every two or three weeks. Several very successful house parties, wiener roast, and an intermission party have added greatly to the prestige of Sig Ep on the State campus.

We are now looking forward to the annual week end party which is held every spring at Choctaw Lake.

Committees are being organized for what we hope will be our most successful spring and summer rush season.

Recently elected officers for the coming year are as follows: Bill Raney, president; Hugh Wade, vice-president; David Wilkins, comptroller; Billy Arnold, historian; Gervis Neno, secretary; Irby DeLapp, guard; Rufe Lamon, marshall; Norman Johnson, marshal.

Missouri Alpha
University of Missouri

PLEDGES: John Allen Lister, St. Louis; Jean Myers, Webster Groves; James John Owen, St. Louis; Michael Edward Fitzgerald, St. Louis; Cliffe Walter Fitzgerald, St. Louis; Richard Marsh, Kansas City; Sharon Hale, St. Clair; Ralph McConathy, Roodhouse, Ill.; Edward McVeigh, Jackson, Mich.

INITIATES: Kenneth David Koeller, St. Louis; John de Lorenzi, Maplewood, New Jersey; Jay Barton II, Batavia, Ill.

SIG EP VISITORS: J. Herbert Roush, Missouri Alpha; James Dillon Greenlee, Missouri Alpha; Clarence H. Freeark, Illinois Alpha.

ACTIVITIES: Ed Friedewald, former chapter president, is regular shortstop on the varsity baseball team.

Ben Phlegar was one of three University of Missouri representatives in the National Student Congress of Delta Sigma Rho in Chicago, which considers proposed national legislation in housing and national defense.

Wesley Kaseman, new chapter president, is candidate for Student Government Association Senator from the School of Journalism.

Thomas Baxter concluded one semester as Journalism Students Association Scholar.

Forest Crane left school to enlist in the U. S. Naval Reserve Air Corps training at Lambert Field in St. Louis.

Harry Daume was one of 24 College of Agriculture students who participated in a state wide dairy products tour.

O. B. Crawford is caucus leader for the Independent-Alliance Party in the student elections.

Missouri Alpha is now leading in Intramural sports after winning the Fraternity championship in touch football, placing third in the Intramural Pistol shoot and winning our league in Volleyball. For the last three weeks our softball team has been put into shape and from all indications we should place in one of the first three positions.

Brothers Wolters and Crane have recently put out their Pins which was followed by the customary Candy, Cigars, Flowers, Serenade and Kisses.

Missouri Alpha is anticipating another successful spring dance May 3, 1941. We are expecting an alumni turnout exceeding any in the past.

Brothers Wes Kaseman, Harold Fisher, Rennau Ross and Kenn Koeller attended the district convention held at Lawrence, Kan., April 4, 5, 6.

NOTE—Election of new Chapter officers was held March 30, 1941. The following were elected: president, Wesley Kaseman, New York, N.Y.; vice-president, Ben Phlegar, Russell, Kan.; comptroller, William Holmes, St. Louis, Mo.; historian, Kenneth Koeller, St. Louis, Mo.; secretary, Ted Wurmb, St. Louis, Mo.; senior marshal, Fred Wolters, Kirkwood, St. Louis, Mo.; junior marshal, John de Lorenzi, Maplewood, N.J.; guard,

Jay Barton, Batavia, Ill.; Panhellenic representative, Harold Fisher, St. Louis, Mo.

Missouri Beta
Washington University

Montana Alpha
Montana State University

PLEDGES: Elmer Umland, Red Lodge; Norma Dennison, Missoula; John Taran, Missoula; Earl Christenson, Missoula; Frank Talbert, Winifred.

INITIATES: John D. Lister, Missoula.

SIG EP VISITORS: John Clay, Utah Alpha.

SCHOLARSHIP CUP won by Montana State (Mont. Alpha) for fourth successive quarter.

ACTIVITIES: Sports headlined the activity list for winter quarter at Montana Alpha.

Retiring chapter president Charles (Chuck) Gillogly in March set a new boxing record. For the first time in the 16 year old history of the M club's boxing tourneys, the title for the best individual performance went to the same man for two successive years. Chuck slugged his way to both the welterweight and middleweight championships as well!

Dale Sanderson then won his M in an annual sports meet with traditional rivals Montana State College, the only MSU man to win in the boxing division.

At the same meet Tom Burgess, one of the chapter's top ranking students scholastically, was on the tank squad that lost a 76 to 56 minor sports contest. He just collected his second swimming letter.

Ole Ueland, house comptroller for 1940, and Bill Murphy are co-captains of this year's MSU track team. Expectations for the chapter's track squad are high.

Pledges Vern Reynolds and Bill Barbour are representing Montana Alpha in spring football. Vern was on last fall's varsity and Bill won his freshman numeral then.

Scholastically the house is the best on the campus for the fourth straight quarter. Bill O'Billovich, John Lindberg, Harold Norman, Lloyd Gram, Bob Dow, Hal Ekern, John Lister, Tom Burgess, Fred Baker, and Elmer Umland were on the fall quarter honor roll.

Sig Ep officers in the Grizzly regiment at Montana State University are Hal Ekern, cadet major; Fred Baker, cadet captain; Fred Beyer, Bill O'Billovich, and Elmer Umland, top sergeants; and Leroy Limpus, second lieutenant.

Beyer and O'Billovich were tapped for Scabbard and Blade, military honorary. Ekern and Baker are also members. A two-day hazing period started April 10 to instill the new members with the proper respect.

March 8 was a big day for the pledges. They shooed the actives out of the house and proceeded to decorate it as a night club for their dance that night, a highly successful affair which is being referred to as "the dance to beat."

The first part of May sees the annual house picnic, this year at Seeley Lake, about fifty miles from Missoula, at one of the Northwest's outstanding dude ranches.

The fraternity's district convention will be in session May 2 and 3 at Oregon Beta.

Nebraska Alpha
University of Nebraska

PLEDGES: John Shields, Columbus; Maurice Dingwell, Burchard; Ted Anderson, Sioux City, Iowa; John Goe, Lincoln; Frank Wolff, Blair; Paul Rotelle, Elkhorne.

THE GREAT DICTATOR is burlesqued by Ed. Zacek, Nebraska U. (Neb. Alpha).

INITIATES: Jack Busby Wakefield; Edward Zacek, West Point; John Greene, Gothenburg; Robert Henderson, Lincoln; Robert Johnson, Omaha; Richard P. Jones, Spencer.

SIG EP VISITORS: Russ Doolin, Nebraska Alpha, '30; William Wilkin, Nebraska Alpha '36; Paul White, Kansas Gamma; Gene Fair, Kansas Beta.

ACTIVITIES: Bob Gelwick was recently appointed to the rank of lieutenant in Scabbard and Blade. Frank Wolff, Maurice Dingwell, and Jack Busby, all freshmen, are now members of the freshman baseball team, and Bob Searle, a varsity baseball letter-man, returns to the mound this year for his final year of varsity baseball competition. Sigma Phi Epsilon now ranks fourth among twenty-three other fraternities in the intramural competition for the Jack Best Trophy.

Nebraska Alpha had the largest delegation to the annual Twelfth District Convention held at Lawrence, Kansas, April 11 and 12. The annual Alumni Banquet was held at Omaha Athletic Club Approximately 150 alumni were present from the Nebraska chapter and chapters from surrounding states.

CHAPTER ELECTION: President, Ed Steckley; vice-president, Clark Wenke; historian, Theodore Hubbard; secretary, Robert Dennison; guard, Ed Zacek; marshals, Jack Busby, Robert Henderson.

New Hampshire Alpha
Dartmouth College

INITIATES: John T. Furth, Highland Park, N.J.; James J. Kerley, Jr., Union City, Pa.; Martin S. Kleckner, Jr., Allentown, Pa.

ACTIVITIES: Since our last report we have issued the first edition of the Sig Ep Indian to appear in many years and so encouraging was the response from alumni that another issue will be prepared for release in May. Our intramural teams have taken renewed interest in the various competitions and at the present time our chances for success in several of the Spring competitions look bright. After an unofficial poll of members' marks of last semester we also feel that we stand a very good chance of being awarded the college's Scholastic Improvement Cup.

At the end of the Fencing Team's season we find that Bill Meyer '41, Henry Eagle '43, and Clarke Lyon '43 are all candidates for varsity letters.

Walt Chisholm '43 besides being active in many D.O.C. functions recently found time to be instrumental in helping to organize a Pistol Club.

New Jersey Alpha
Stevens Institute of Technology

PLEDGES: Thurston Levay, Brooklyn, N.Y.; Walter Elze, Forrest Hills, L.I.

SIG EP VISITORS: Albert L. Wescott, New Jersey Alpha, '11; Howard P. Smith, New Jersey Alpha, '12; A. Harold Peters, '21, New Jersey Alpha, '21.

ACTIVITIES: With the opening of baseball season three of our varsity men Bill Connolly, Pete Dobi, and George Micklus will more than represent our house on the team. We won the interfraternity table-tennis tournament. Thurston Levay is a member of the Stevens Rifle Team which is enjoying a very encouraging season. Levay is also a member of the National Guards. The house is represented on the newly formed golf team which has matches scheduled with at least six Eastern colleges.

Scholastically all our seniors ended ranked in the upper quarter of their class when warning grades appeared recently.

New Mexico Alpha
University of New Mexico

PLEDGES: George Utermole, Baltimore, Md.; Herb Colton, Los Angeles, Calif.; Don Bjorklund, St. Paul, Minn.; Bob Euler, Manitou Springs, Colo.; Gordon Gillespie, Greenville, Pa.; Claude Hempen, Champaigne, Ill.; J. R. Reed, and Wally Marks, Syracuse, New York; Paul Schmidt, St. Paul, Minn.; Glenn Hunt. Don Greene, Tom Jolly, and B. J. Rhodes of Albuquerque; Bob Tatge, Oak Park, Ill.; James DeVaney, Frankfort, Ind.; Max Apodaca, Santa Fe; Elbert Martin, San Simon, Ariz.; William Baldwin, New York City, N.Y.; Joe Rice, Roswell.

INITIATES: Silas Henry, Wellington, Tex.; Cedric Senter, Albuquerque; Winston Sage, Albuquerque; James Snider, St. Louis, Mo.

SIG EP VISITORS: Louis Telk, Distric Governor; Charles H. Pulley, travelling secretary.

ACTIVITIES: Spring came to Albuquerque early this year and it brought with it a great deal of work for the undergraduate members of New Mexico Alpha. This work consisted primarily of preparing our new house for campus activities. The more industrious members have found their time nearly all taken up for the last two months leveling off the yard preparing for a lawn, constructing fences and other outdoor jobs as well as doing a great deal of the work connected with the finishing of the rooms in the basement and building stairways. This work has been done to precede an extensive spring and summer rushing program by which the chapter hopes to build up the membership to replace the boys who are leaving in the spring with the call to colors of the United States Armed Forces, as well as the several members who have already seen fit to go into the service.

Intramural sports have been moving along rapidly with the Sig Eps well represented in every field.

The chapter is fortunate in having been visited by two national officers in the last month. These officers are Louis Telk, District Governor, and Charles H. Pulley, Traveling Secretary. The chapter received several valuable suggestions from both of these representatives, which will help considerably in determining future policies.

In general, the outlook is very bright for New Mexico Alpha with a young, growing chapter, just moved into a new house. Anyone will do well to watch Sig Eps go at New Mexico.

New York Alpha
Syracuse University

New York Beta
Cornell University

PLEDGE: Charles Fredric Bollinger.

INITIATES: Vincent John Barron, Earl Whitney Benjamin, Herbert Sherman Burling, Jr., James

Albert Collins, Richard Judd Evans, Joseph Warren Finch, Ross Barnard Frair, Laurence Raymond Forrest, Jr., Wallace Frank Howard, Dean Noyes McDowell, Charles William Morrill, Jr.

ACTIVITIES: Just before the beginning of the second term, the annual Junior Week houseparties held the spotlight here at the Sig Ep house and at all other fraternities on the campus. The fraternity was host to about thirty girls and for four days the house was turned over to them. The activities varied greatly, and included everything from cocktail parties, formal dances, and the Junior Prom, to a sleigh ride and a very informal dance afterwards. Just at present, we are preparing for Spring Day Houseparties which from all indications will prove to be as great a success as was Junior Week.

As for athletics this spring, the house is well represented on various Cornell teams. Dick Slocum is on the varsity 150 pound crew and Laurence Forrest and Sherman Burling are on the freshman squad. Dean McDowell, the star of the freshman boxing team, is a good prospect for the freshman baseball team. Solon Kemon is on the varsity golf team and Warren Finch is out for spring varsity football practice. A few weeks ago, Reg Harrison, captain of the wrestling team, won third place at the Eastern Intercollegiate Wrestling Association matches. Earl Benjamin is starring on the varsity track team.

New York Gamma
New York University

PLEDGES: Milan Lillas, White Plains; William Davidson, Montclair, N.J.; Walter MacEnaney, Freeport, L.I.; Marvin Dorethy, Belmar, N.J.; George Freund, New York City; L. Preston Hollander, III, New York City; Paul Kaminskey, New York City; Edward Ortzman, Roselle Park, N.J.; and Garwood Milligan, New York City.

INITIATES: William Davidson; Marvin Dorethy; George Freund.

SIG EP VISITORS: Edward Toomey, New York Delta; Paul Griswold, New York Delta; Alfred Woolerand Charles Shea, New York Alpha; Charles Henrich and Edward Marks, New York Beta; Arthur Blirer and John Bowman, New Jersey Alpha; and Tony Heim.

ACTIVITIES: The New York Gamma Chapter broke the between semester lull in social affairs with a St. Valentine Dance. This was followed in March with an Apache Dance, which had the alumni and actives vying with each other to have costumes befitting the occasion; music was provided on both evenings by Sig Ep's Wally Butcher, '40, and his Melodic Quintet. On April 26 the social season was highlighted by our annual Spring Formal at the Neptune Room of the Hotel Pierre with music by Larry Jensen's orchestra. During the same week-end, the chapter was host to the members of the regional conference, at which Robert Kelley, district governor, presided.

Although the chapter has been particularly active in interfraternity competition in basketball, bowling, and ping-pong, it has not been as successful in these competitions as in years past. However, Bradley Slattery, '41 has been acquiring new laurels for himself in Varsity Court Competition. Thomas Pace, Joseph Marra, and Milan Lillas are readying themselves in spring training for the fall football season.

James Stomber was elected to the Vice-presidency of the Day Organization of the School of Commerce, Accounts and Finance as well as president to the New York Gamma Chapter for the coming year. Robert Gould Harris was elected to Beta Alpha Psi, Junior Accounting Society.

During the past few months activities within the house have been keeping pace with activities in the school and social calendar. The new "Rumpus Room" has been added, with the work being almost wholly provided by the men from the active chapter. A certain amount of work also in painting and redecorating has been done, as well.

New York Delta
Rensselaer Polytechnic Institute

INITIATES: Paul Aylward, Fall River, Mass.; John Balde, Queens Village; Graham Cuffe, Milford, Conn.; Theodore Dolinski, Westfield, Mass.; Arthur Reinhardt, Larchmont.

North Carolina Beta
North Carolina State College

PLEDGES: Clarence Smith, Dunn; Montgomery Steele, Winston-Salem; Dick Edkins, Chapel Hill; Clarence Steele, Statesville; Bill Beaman, Greensboro; Joe Buice, Charlotte; Frank Masters, Winston-Salem; Ed Carroll, Wilmington; Tom Wood, Winston-Salem; Tom Wiley, Key West, Fla.; Jack McEachern, Wilmington; Bob Jackson, Cornwall, Ontario, Can.

INITIATES: Mickey May, New Bern; Arthur Powell, Charlotte; John Parks, Charlotte; Grey Proctor, Durham.

ACTIVITIES: At the present, the Sig Eps here at North Carolina Beta are engaged in the various social and campus activities.

Election of officers of the chapter for the coming year recently took place with Milo Gibbs being elected president, Bill Keener, vice-president; Ralston Pound, secretary; Joe Peele, comptroller; Alton Conrad, historian; Ben Paschal, guard and athletic manager.

John Bulger was appointed Head Devil to carry on Hell Week for the freshmen.

In the intramurals, we are looking forward to winning the first place cup this year.

In the sports so far this year, we have won football and taken second place in swimming.

Sports this term include softball, tennis, volleyball, and track. We are entering a strong team in all of these sports and are expecting to win.

Seven of our seniors who after graduation in June, will go on active duty as Second Lieutenants in the United States Army. They are: Don Edwards, Hal Edwards, Sammy Millhouse, John Boger, Bob Stuckey, Jim Burnham III, and Aldine Thomason.

We are continuing our rushing after having completed a successful rushing program last term.

Intramural sports always play an important part in our activities and this year we have a good chance to win the first place cup which we have

SIG EP ATHLETES

Left, top to bottom: Second Place winning Intramural Basketball Team, University of Mississippi (Miss. Alpha); Ned Demming, Carroll College (Wis. Gamma), Carroll "Athlete of the year," Basketball Captain, Football, Senior Class President, Pi Gamma Mu, WHO'S WHO IN AMERICAN COLLEGES; Sig Eps lead in Baker U. (Kan. Alpha) Interfraternity Track meet—Al Brown and Quincy Seymour score first and third in 100 yard dash. Right, top to bottom: Charles Sloop (Kan. Alpha) chalks up a first place in the quarter mile relay at Baker U. Interfraternity Track Meet; Archie Marshik, Oregon U. (Ore. Beta) Star Basketball Center; Ole Ueland, Montana Alpha, Co-captain Montana State Track Team—former holder of state 440 record, member of relay team which holds state record of 3:16.8 and Bozeman records in mile and sprint medley—member of team which took first in Colorado Relays; George Andrews, Oregon U. (Ore. Beta), Basketball Captain, All-Conference Guard, Sigma Delta Psi, newly elected chapter President.

barely missed for several years. We were leading with highest number of points scored when the last tally was made. The football championship is safely laid away and if our gallants continue the good work, the crown will be ours.

Millhouse, Boger and Burnham were selected for the all-campus football squad. Brothers Peele and Thomason are on the varsity swimming team and Boger, Conrad and Jackson are playing varsity tennis. The pledge group is also active with Montgomery Steele doing good work on our crack freshman swimming team and pledges Buice and Masters doing the honors for cheer leading.

Campus politics are gaining pace rapidly with almost the entire chapter playing some part. Arthur Powell was recently elected Junior in charge of dye department for the Annual Textile Exposition and Style Show. Thomason is now active as Business Manager of the school newspaper and Boger as business manager of the campus humor magazine, *The Wautagan,* succeeding Zeb Lane who graduated last year. Gordon Sandridge is in line to succeed Thomason as business manager of *The Technician* and Milton May is a candidate for editor of the same publication. Milo Gibbs is to run for business manager of the *Wautaugan* to succeed Boger if elected. Joe Peele will run for the position of business manager of the college year book *The Agromack.* Politics is capturing the interest of the entire campus and spring term will tell the tale of woe to the defeated.

The important item in the minds of all with regard to social functions in the Sig Ep Ball which is scheduled for May 2 this year. As is always the case, this will prove to be the outstanding event of the spring quarter.

North Carolina Gamma
Duke University

North Carolina Epsilon
Davidson College

INITIATES: Wilford Whitley, Plymouth; Price Gwynn, III, Davidson; Tom Kirkpatrick, Leaksville; Wendell L. Knox, Andrews, S.C.; Beverly Brown, Charlotte; Beverly Bobbitt, Sanford; Edward Major, Charles City, Va.; Ralph Chaney, Augusta, Ga.; Rudolph Chaney, Augusta, Ga.; Bill Myers, Toronto, Ohio; Dan Mizell, Tarboro; Jack N. Behrman, Greensboro.

ACTIVITIES: Biggest event so far this year for members of North Carolina Epsilon was the annual Spring Installation Banquet and Dance, held at the Country Club of Charlotte on the evening of April 5. Music for the event was furnished by Johnny Bobbitt and the "Southerners."

The banquet opened with the entire attendance singing "Sig Ep Girl," followed by John Hay's presentation of the senior superlatives. Brother Bill Broadway, of the class of '38, served as toastmaster, while Dr. A. V. Goldiere, of the Davidson Faculty, was the speaker of the evening. Dr. Goldiere stressed the point that the "S," of SPE, should stand for both "Social" and "Spiritual" live, while the "P" should represent "Physical" growth. The "E," Dr. Goldiere stated, should remind us all of the main motivation behind

CHAPTER PRESIDENT Ed. Watson, Davidson (N.C. Epsilon), presided as Toastmaster over the chapter's annual Spring Banquet and Dance held at the Charlotte Country Club, April 5.

colleges, that of "Education." The banquet adjourned and members proceeded to the ballroom after the singing of the Anthem. The dance was not only enjoyed by the active members and their dates, but also by numerous alumni who returned for the festivities. These included Brothers Bill Broadway, '38, Lt. Charlie Sample, '39, Hugh Hawkins, '34, Emmett Shackelford, '33, Phil Edwards, '40, Fred Harbin, '40, Henry Lyons, '38, Mac Porter, '35, and Wiley Bradley, '36.

The chapter placed third in the interfraternity track meet, with Billy Loy and Raymond McDaniel sharing most of the honors. Brother Loy established a new interfraternity track record by touring the 440 in 55.2. The chapter is now in second place in the race for the interfraternity athletic trophy. Volleyball, softball, badminton, and horseshoes remain to be run off.

Among our freshman leaders are Brother Price Gwynn, who is at present leading the race for presidency of the Sophomore Class, and Walter and Ed Major, who play first base and pitch on the frosh team, respectively.

New officers for North Carolina Epsilon during 1941-42 have been elected and are as follows: Sidney Daffin, president; Ed Hay, vice-president; Rod Turner, comptroller; Joe Bivins, secretary; Hugh Knox, guard; Clarence Legerton, historian; and Bill Loy, senior marshal.

Epsilon was represented by three students in this year's edition of *Who's Who in American Colleges and Universities.* The men are Lawson Withers, Ed Watson, and Russell Edmondson.

North Carolina Zeta
Wake Forest College

PLEDGE: John Yeattes, Greensboro.

INITIATE: Dr. Walter J. Wyatt, Jr., Wake Forest (former Chi Tau alumnus).

SIG EP VISITORS: T. E. Bogardus, Montana Alpha; B. Moore Parker, North Carolina Delta; Mark Wilkins, assistant to Grand Secretary; Howard J. Luce, Virginia Zeta.

ACTIVITIES: North Carolina Zeta climaxed a very successful year on March 29 with the annual Sig Ep-Kappa Sig Spring Formal. The dance was given in the ballroom of the Washington Duke Hotel in Durham and was acclaimed by the campus to have been the best fraternity dance ever presented by a Wake Forest lodge. Preceding the dance was a formal banquet at which the new officers for next year were unofficially inducted. The officers are: James O. Bonds, Kannapolis, president; Dorn Pittman, Fairmont, vice-president; Bedford W. Black, Kannapolis, comptroller; Hal Pittman, Fairmont, historian; Leonard Perry, Louisburg, secretary; and Dick Moss, Wilson, guard.

The chapter definitely dominated the intramural sporting activities on the campus during the year. Both the tag football team and the basketball team finished their respective seasons unbeaten and at the head of their leagues. The table tennis squad finished in third place, and at this writing the softball team is moving merrily along. If the boys finish in fourth place or higher, the Panhellenic athletic trophy is guaranteed.

Ohio Alpha
Ohio Northern University

PLEDGES: Don Dye, Mt. Gilead; Ernie Chantos, Martins Ferry; Gilbert Hubble, Bucyrus; Carl Maul, Mansfield; Frank Howard, Canton; Al Mampre, Oak Park, Ill.; Scott Hetrick, Oak Harbor; Gene Feigert, Van Wert; Bill Hoverman, Rockford; Frank Fyke, Elizabeth, N.J.

INITIATES: Bob Bowden, Van Wert; Jack Miller, Lima; Dale, Jr., Pugh, Ada.

ACTIVITIES: Newly elected officers for the year are the following: Herbert Blue, Detroit, Mich., president; Norman Fink, Fredericktown, vice-president; Jack Miller, secretary; Bob Clark, East Liverpool, and Bill McColly, Ligonier, Pa., marshals; Bob Bowden, pledgemaster and guard; Dale, Jr., Pugh, historian. Red Lewis, Lafayette, was elected to the interfraternity council. Scott McCoy, Springville, N.Y., was appointed to the office of comptroller.

The biggest social function for Ohio Alpha in a trio of years will occur when it is host to Ohio Gamma and Ohio Epsilon on May 3. According to Bob Bowden, Alpha's social chairman, there will be plenty doing throughout the day with a dance in the university gymnasium as a wind-up.

William "Wild Bill" Guyton jumped out of the lonely saddle to carry his share of the matrimonial yoke when Janis Lippincott, an Alpha Xi Delta, became his better half on March 28. Bill is a senior lawyer. The rumors are that the honeymoon might consist of a year's military training for Brother Guyton only. Nevertheless all of us wish them the best of success. Both are from Lima, Ohio.

Following the usual annual custom the Sig Eps will again entertain the sororities of the campus. They will be host to the Tau Kappa Kappas on April 14, the Theta Phi Deltas on April 21, and the Phi Chis on April 28. After a buffet lunch the brothers will entertain their Greek sisters for the evening.

Sig Eps to answer their country's call from Ohio Alpha were Don Roberson and Bob Brown. Newell Leppert is planning to enter the air service. Several more are wondering what their deferment until July 1 will have in store for them.

The sparks of Hell Week will soon scorch the memories of Tom Pierson and Kenny Shoemaker. These two potential brothers, both varsity athletes, will no doubt be drafted for some rare spring house cleaning.

Two more trophies were added to the collection when the Sig Eps brought home top honors in badminton and tennis for the 1940 season. The spring softball team is now going through the rounds with high hopes of bringing home another gilded vessel. Dave Arbaugh is the coach.

SIG EP VISITORS: E. K. Brown, Rhode Island Alpha, Bob Frederick, Harvey Eyster, "Lefty" Murphy, Fred Ebersbauch, Bill Phillips, Bill Silverling, Dick Stambaugh.

Ohio Gamma
Ohio State University

PLEDGES: Gail Holderman, Bellefontaine; Otis Robinson, Columbus; Gene Harris, Middleport; Joe Nisonger, Columbus; Harbour Hummell, Columbus.

INITIATES: Ebert W. Berndsen, East Cleveland; Joseph Novak, Jr., Chardon.

ACTIVITIES: Since material for the last JOURNAL was compiled activities at Ohio Gamma have proceeded in somewhat the same manner as before. Last quarter's social activities were brought to an end with our Winter Formal held February 15, and three pledge parties with nearby sororities.

Since this quarter is comparatively young no social functions have as yet been held. However, we have a full schedule for the month of May. It will be started off with the Tri-Chapter dance to be held at Lima, Ohio, May 3. This is being sponsored by the three Ohio chapters: namely, Alpha, Gamma, and Epsilon. The following Sunday we expect to hold our annual Mother's day program. At this time mothers of our actives and pledges will descend on the house and take over the place Saturday night, members finding other places to sleep that night. As a climax our Spring Formal will be held May 16 at the Scioto Country Club. A formal dinner and dance will be held on this night. Arrangements are being made for a picnic Saturday afternoon, followed by a dance at the house, and to give the weekend a satisfactory ending an informal dinner will be served at the house Sunday.

Officers for the year were elected recently. They are: Ebert W. Berndsen, president; Ellsworth H. Shriver, vice-president; Ralph L. Dardy, comptroller; Roland L. Edwards, historian; Howard C. Berthold, secretary; Joseph Novak, Jr., guard; D. Edgar Holmgren and Lynn S. Kelly, marshals.

Ohio Epsilon
Ohio Wesleyan University

INITIATES: Louis Conrad, University Heights; Joseph Harris, Delaware; Hugh Harter, Colum-

bus; William Jenior, Akron; Jay Lachot, Fort Wayne, Ind.; Robert G. Layer, Highland Park, Mich.; John Mack, Canton; Elmer Pike, Norwood, Mass.; Richard Phipps, Syracuse, N.Y.; Dean Harold J. Sheridan, Delaware; Grant Southward, Swampscott, Mass.; Paul Spurrier, New Bedford, Mass.; Ernest Stevenson, Shaker Heights; David Stradley, Canal Winchester; Robert Turner, Toledo; George Van Brunt, Flushing, N.Y.; Robert Wood, Chicago, Ill.; Zane Brandt, Lebanon.

ACTIVITIES: We gave our first Gay '90s costume party during March and it more than satisfied all who attended. The fraternity house was transformed into a first class model of the now famous Bowery. The well-known barber shop quartet, handlebar moustaches, and long lace dresses made the scene complete.

On March 16, we elected the following officers: Robert Clay, Canal Fulton, president; George Shaffer, Centerburg, vice-president; Stanley Sheridan, Delaware, secretary; Robert G. Layer, Highland Park, Mich., historian; Paul Spurrier, New Bedford, Mass., treasurer; Hugh Harter, Columbus, guard; Ernest Stevenson, Shaker Heights, and Elmer Pike, Norwood, Mass., marshals.

John Mack, who was initiated on Feb. 22, was elected the "Model Pledge" for the recent class.

On March 25 elections for student body officers were held, and we are very happy that Brother William Robinson was elected to the office of Student Body Secretary-Treasurer. On the same date Brothers Hugh Harter, Paul Spurrier, and Robert G. Layer were elected to the Phi Society, the scholarship honorary society for freshmen and sophomores.

Brother Grant Southward was appointed co-managing editor of the *Transcript,* Ohio Wesleyan's student newspaper; Brother Frank Thompson of Cleveland Heights, Ohio, was appointed Sports Editor of the same publication.

Our Mothers' Club will hold its annual meeting on Mother's Day, May 11 and with our Sister Party, Monte Carlo Party, and Spring Formal, the remainder of the school year promises to be well filled with entertaining activities.

We will present a stage production entitled "Funzapoppin," similar to the nationally known production of "Hellzapoppin," at the local theater, the Strand. There will be two evening performances—one on April 15 and one on the 16th.

Oklahoma Alpha

Oklahoma A. & M. College

PLEDGES: Eddie Thompson, Wewoka; Jim Allman, Pittsburgh, Pa.; Herbert Patterson, Okmulgee; Jack Nixon, Enid; Ted Abercrombie, Kingfisher; Bill Brantner, Oklahoma City; Raymond Porter, Oklahoma City; Raymond Harjo, Wewoka; John Harrison, Elgin; Bill Landers, Muskogee; McAllen Lindley, Atoka; J. D. Peratt, Tulsa; Bob Reavis, Cushing; Jess Vaughn, Jenks; Raphael Walker, Oklahoma City; J. D. Witt, Vinita; Larry Yager, Tulsa; C. B. Richardson, Pauls Valley; C. J. Davis, Oklahoma City; Jack Gorman, Baltimore, Md.; Bob Neely, Muskogee.

OKLAHOMA A. & M. (Okla. Alpha) Housemother McKinley presides at chapter buffet luncheon table.

INITIATES: Glenn Dill, Jr., Okemah; Bob Blackburn, Tulsa; Bob Bradford, Holdenville; Jess Cooper, Antlers; Bill Henrici, Tulsa; Horace Mosley, Okmulgee; Don Parsons, Stillwater; Mahlon Robertson, Cushing.

SIG EP VISITORS: X. R. Gill, Colorado Alpha; Dick Pollock, Oklahoma Alpha; Earl Jolly, Oklahoma Alpha; R. H. Harmon, Oklahoma Alpha; Joe Synar, Oklahoma Alpha; Stanely Synar, Oklahoma Alpha; Tom Sexton, Oklahoma Alpha; Harrison L. Hays, Colorado Beta; Dan L. Mayer, Oklahoma Alpha; C. H. Armstrong, Oklahoma Alpha; W. E. Whitaker, Jr., Oklahoma Alpha; John Osborn, Oklahoma Alpha; Archie O. Martin, Oklahoma Alpha; W. F. Shaw, Oklahoma Alpha; Ed Morrison, Oklahoma Alpha; Donald Fulp, Oklahoma Alpha; Ben F. Harrison, Oklahoma Alpha; Duke Ewing, Oklahoma Alpha; Fred Ahrberg, Oklahoma Alpha; Richard Hildebrand, Oklahoma Alpha; O. E. Reed, Kansas Beta; R. B. Thompson, Oklahoma Alpha; Rufus J. Pederson, Oklahoma Alpha; R. C. Wilmot, Oklahoma Alpha; G. W. F. Rodgers, Oklahoma Alpha; S. R. Wood, Oklahoma Alpha; R. E. Sullivan, Oklahoma Alpha; H. W. Cave, Kansas Beta; Rannie McKane, Oklahoma Alpha; Mitchell Johns, Arkansas Alpha; Richard G. Wellman, Kansas Beta.

(All of these visitors but five were a result of Founders' Day, Apr. 6, 1941.)

ACTIVITIES: Our 1941 activities began with a spirited attempt to gain new pledges. As a result ten men were pledged in as many days and as yet our spirit is still running high with hopes of pledging at least ten more men before the end of the present school term. Many rush dates have already been signed for next semester; our incentive being to duplicate our record from last fall of pledging more men than any fraternity on the campus during rush week.

Oklahoma Alpha held its Twenty-First Annual Golden Heart Formal Dance on Saturday, Mar. 15, 1941. A dansant was given in the chapter house on Saturday, March 29, 1941, and plans are being laid for another next month.

New chapter officers elected on Mar. 18, 1941, are as follows: Roy G. Uhl, Jr., president; Duane Conner, vice-president; Horace Mosley, historian; Sam Sharp, secretary; Jess Cooper, guard; Ed Locke and Mahlon Robertson, marshals.

This Sooner State Chapter of Sigma Phi Epsilon became the very proud possessor of all new furniture for the living room last month.

Founders' Day, on Apr. 6, 1941, proved to be a very successful affair. The principal speaker on our program was X. R. Gill, alumnus of Colorado Alpha and now a prominent business in Dallas. Mr. Gill was also active in the founding of this chapter of Sigma Phi Epsilon in 1920. Other speakers included Ed Morrison, president of The Oklahoma Panhandle A. and M. College, O. E. Reed, Head of U. S. Dairy Industry, and Fred Ahrberg, President of the Alumni Board of Oklahoma Alpha.

Oregon Alpha
Oregon State College

PLEDGES: Frank B. Knox, Eugene; Earl N. Nyberg, Corvallis.

INITIATES: Robert E. Ewing, Salem; Richard V. Finch, Medford; Robert E. Fischer, Portland; Richard E. Lahti, Corvallis; Robert L. Morse, Corvallis; Richard J. O'Shea, Portland; Leland R. Sackett, Sheridan; William W. Strong, Camby.

SIG EP VISITORS: District Governor H. B. Robinson, '21; Robert Root, '38; Lloyd Greg, '21; Dr. Rich Warrington, '31, all of Oregon Alpha.

ACTIVITIES: The members and pledges of Sigma Phi Epsilon carried on a full schedule the winter quarter as they did in the fall quarter and still maintained their high scholastic record.

Bob Feller led the fraternity to a second place victory in the Interfraternity Sing on the campus. The group sang "Oh Little Girl of S.P.E." and "Findlandia" in five part harmony.

We still maintained our domination in the military field. Harold Cason was advanced to the rank of Captain in the infantry, and two Juniors who were First Sergeants were advanced to the rank of Master Sergeants in the Field Artillery.

The following members were elected to office for the coming year. Kenneth L. Robinson, president; John W. Southworth, vice-president; William F. Barratt, secretary; and Richard E. Charters, historian.

On the debate side of the question Ken Robinson and Bill Southworth are going strong. Bill and his partner placed second in a debate match held at Linfield College. While Ken Robinson has made two trips to Los Angeles and one to Spokane and Tacoma, Wash., with the varsity debate team.

Jack Stark and Bob LeTourneux both made their major letters in swimming and Bob Rau, Dean Jackson, and Hal Bagby made their managers letters working for the swimming team.

In the way of campus activity Bob Rau has been appointed chairman of the lunch committee for Campus Week-End which comes in the latter part of May.

Oregon Beta
University of Oregon

PLEDGES: Lyman Olliver, Albany; Richard Walker, Westwood, Calif.; Al Conyne, San Diego, Calif.; Burson Ireland, Salem; Howard Cavanagh, San Mateo, Calif.; Raymond Walker, Vale; Warren Christensen, Tillamook.

INITIATES: John Mathews, San Francisco, Calif.; Robert Gilson, Portland; William Hamilton, Bend; Lawrence Beckstrom, Arcadia, Calif.

SIG EP VISITORS: Wilbur Haskins, '42; Victor Reginato, '40; Hugh Hoffman, '41; George Jackson, '40; Fred Konschot, '42; 2nd Lieutenant Norman Nysteen U. S. Air Corps, '41; H. B. Robinson, District Governor.

ACTIVITIES: Spring term is a big social season for the Sig Eps with plans already underway for our house dance to be held May 16. It will be a formal affair with dancing taking place inside and also outside the house, in the yard overlooking the mill race. We have constructed a moveable dance floor which will be used outside the house for exchange desserts, radio dances, tea dancing, and swimming parties after classes. Our exchange dessert list for this term includes: Chi Omega, Pi Beta Phi, Alpha Chi Omega, Alpha Gamma Delta, Delta Delta Delta, Alpha Zi Delta, and Gamma Phi Beta. Plans are underway for our next radio

SIG EP PARTIES

Top, left and right: Alabama Polytechnic (Ala. Alpha) Valentine Dance, Feb. 14. Second row: Another view of Alabama Polytechnic (Ala. Alpha) Valentine Dance; Amateur Magician Walter Biberich, Penn. Lambda, '35, performs before Westminster All-College Freshman Party. He is assisted by Penn. Lambdans Russell Apple (R.) and Keith Kingsbury and John Henry (L.). Biberich is Professor of German at Westminster. Third row: University of Southern California (Col. Beta) Delta Delta Delta-Sig Ep Exchange Luncheon, April 2. Bottom row: When Lauralene Precure and Charlene Stivers, Oklahoma A. & M. Chi Omega Pledges, appeared at a Sig Ep buffet luncheon and dansant dressed in identical sailor suits Oklahoma Alphans Bob Blackburn (L.) and Herbert Patterson retaliated by slipping into their R.O.T.C. uniform blouses.

dance and barbecue, which is to be followed by a hay ride. The social functions are under the direction of Harold Harris.

The pledge class ended their walkout with a dinner party for the members followed by some first class entertainment and to retaliate the members are taking the pledges on a beer bust.

The regional convention for Districts 16 and 17 which includes the following chapters: Montana Alpha, Washington Alpha, Washington Beta, Oregon Alpha, Oregon Beta, will be held here on May 3 and 4.

At this time George Andrews, Captain of the Oregon basketball team and Archie Marshik, 6 foot 7 inch center, are in Hawaii with the basketball team on a barnstorming tour.

The following are the results of the election of officers for the coming year: George Andrews, president; Loyd Manning, vice-president; Ernest Short, house manager; Charles Herman, secretary; Maurice Salomon, historian, Hubert Williamson, marshal; Harold Harris, marshal.

We expect to go very far this term in intramural sports. Our swimming team is undefeated to date and we have a wonderful chance to win top honors in this sport. Our softball team which was runnerup last year should take the cup this term. We are looking forward to retaining the trophy which we won in Sigma Delta Psi last year. Our team is much stronger and we feel confident of a victory.

Members of the military honorary, Scabbard and Blade, are: Eble Reber and Oberlin Evenson. Men receiving their commission, as 2nd lieutenants in the United States Army, upon graduation in June are: Marvin Helon, Burt Thierolf, Ehle Reber, and Oberlin Evenson. Ernest Short was awarded a medal for the outstanding freshman in military. Twenty-three of the boys in the house participate in military.

Two freshmen received their 1944 numerals. Al Conyne in swimming and Warren Christensen in basketball. Varsity letter winners are George Andrews, Archie Marshik, basketball; Ehle Reber, track; and Loyd Manning, tennis. Lyman Olliver, varsity track manager, received a manager's sweater.

We claim some sort of an oddity, as 20 out of 32 boys in the house are proud owners of automobiles. There are no "jallopys," and all cars are late models.

We have organized committees for summer rushing in order that we may fill our house with the best group of pledges available.

Pennsylvania Delta
University of Pennsylvania

Pennsylvania Epsilon
Lehigh University

Pennsylvania Eta
Penn State College

INITIATES: Joseph Anthony Dreier, Wilkes-Barre; Theodore Arthur Scott, Oil City; Richard Evans Jenks, Punxsutawney; David Paul Hughes, Pittsburgh; Robert George Bruggerman, Sharon; Edward Norman Titelnot, Pittsburgh; Ferdinand Eugene Fidati, Scranton.

ACTIVITIES: Pennsylvania Eta has again received outstanding recognition on the campus, when "Bus" Blakeslee, '43, was elected president of the Junior class as representative of the campus party.

Edward Smith was elected manager of the gymnastics team.

Sandy Carlton was elected manager of the rifle team.

Bill Murphy became first assistant manager of the basketball team.

Ted Scott became first assistant manager of the swimming team.

Recent house elections resulted in the following brothers attaining offices: Burnett Carlton, president; Warren Ziegler, vice-president; Jerome Blakslee, secretary; Edward Blackburn, treasurer; Walter Polak, historian.

The house volleyball team is rapidly approaching the finals in intramural competition.

Barrel Bucher, '44, number one man on the freshman rifle team, received his numerals.

Paul Scally, runner-up in last year's Eastern Intercollegiate Boxing Tournament, again did outstanding work when he defeated Americo Woyciesjes, last year's E.I.B.A. champion in the dual meet with Syracuse.

Vernond Kotz received his varsity S sweater after completing a successful season with the Penn State Cross-Country team.

Walter Polak, '43, sang with the Penn State Glee Club on its annual concert tour. Walter was also represented in the Hy-Los, a group of singers within the club, whose purpose is music for fun.

Our pledge dance was acclaimed as one of the best fraternity dances of the year by the *Daily Collegian,* Penn State's newspaper. The affair, a formal dinner dance had as its setting the Sig Ep Night Club. Mixed drinks (cokes and sodas) were served from the bar.

Our freshman class was represented on the Dean's list by Richard Jenks, who attained a 2.68 average, and Harold Bucher, who received a 2.54 average. Arnold McGill, a senior in the Commerce and Finance school, made the Senior Dean's list, when he made a straight 3 average for the past semester. John Jenks, '41, is now the member of five honorary scholastic societies.

Warren Ziegler, '42, was recently elected to the Scarab, honorary architectural society.

Joseph Dreier and Harry Oyler were elected to Delta Sigma Pi, national commerce and finance honorary society.

Delta Gamma and Alpha Chi Omega sororities, were entertained as dinner guests in February.

Pennsylvania Iota
Muhlenberg College

PLEDGES: Leonard Wetherhold, Ormrod; Sherwood Cota, Bethlehem; Ralph Hauze, Bethlehem; Robert Way, Philadelphia; Harry Brobst, Mahoney City; Kenneth Stansfield, Emmaus; Ralph Dinse, Allentown; Phillip Nufrio, Allentown; Warren Mack, Allentown; Kermit Shelly, Allentown.

INITIATES: William Deibert, Allentown; Stanley Fink, Allentown; Charles Mortimer, Allentown; John Koopman, Elizabeth, N.J.; Harold Schmoyer, Bethlehem.

ACTIVITIES: Pennsylvania Iota held a house party during the weekend of Muhlenberg College's junior prom. The evening after the prom was fraternity open house night. Dances were held at all fraternity houses and the student body was invited to circulate among them.

Among other informal dances the Pennsylvania Iota barn dance was a highly successful and outstanding affair which we hope will become an annual custom.

Woodrow Guth has been elected president of the Muhlenberg College Interfraternity Council this semester. Richard Worsley was vice-president of the same organization the first semester.

Plans are now being made for a formal dinner-dance to be held in the Poconos during graduation week.

Francis Boyer, Tower City, Pa., has been unanimously re-elected president of the chapter. Other officers include: Benjamin Lewis, vice-president; William Schneller, secretary; Charles Mortimer, historian; Jack Koopman, comptroller; Harold Schmoyer, guard; Stanley Fink, marshal.

Pennsylvania Kappa
Bucknell University

Pennsylvania Lambda
Westminster College

PLEDGE: Charles Warner, East Liverpool, Ohio.

INITIATE: Thomas Greer, Grove City.

SIG EP VISITOR: Penn Mack, Ohio Wesleyan.

ACTIVITIES: Pennsylvania Lambda is continuing to be Westminster's outstanding fraternity both in athletics and socially. In intramural water polo the Sig Eps copped the championship for the third consecutive year. They have the imposing record of only one defeat in that record.

On the basketball floor, four of the starting five men on the Pennsylvania State championship team are Sig Eps. With a record of 20 wins and one defeat they traveled to Madison Square Gardens to the invitational Metropolitan Tournament. Although defeated in the first round by the champion L.I.U. aggregation they did very well considering the difference in score was less than in the other games played by L.I.U.

The Sig Ep house parties still are the talk of the campus. One of the recent house parties was completely planned by the girls that date Sig Eps. At this party they glorified the Sig Ep athletes. The pledges put on a W.P.A. house party with equipment and decorations borrowed from the local W.P.A. headquarters.

Every morning at 6:30 a group of pledges have conducted flag-raising exercises. Every day that weather permits both "Old Glory" and the Sig Ep colors are flown in front of the house.

In intramural badminton the Sig Eps swamped the other teams and now our record stands as champions of touch football, class B and C basketball, water polo, and badminton.

Pennsylvania Mu
Temple University

Tennessee Alpha
University of Tennessee

PLEDGES: Wallace Robbins, Chattanooga; Glenn Young, Port Jervis, N.Y.; Stanley Botts, Appalachia, Va.; Burgess Briar, Knoxville; David Coulter, Knoxville; Claude Haws, Knoxville; Earl Stack, Erwin.

INITIATE: Zete Stanfield, Chattanooga.

SIG EP VISITORS: Bruce B. Nations, Mississippi Beta; Bob Wilhelm, Iowa Beta.

ACTIVITIES: Work is being carried on in preparation for our formal dance which will be held on May 3.

Texas Alpha
University of Texas

PLEDGES: Homer Talley, Mineral Wells; Don Kirk, Kansas City, Mo.; Robert Miles, Atlanta; R. A. Smith, Ft. Worth; Wallace McClindon, Houston; Jeff Short, Hot Springs, Ark.; Carl Dillard, Dilley; Carl Rogers, Duluth, Minn.

INITIATES: John McGraw, Ft. Worth; Mike deGeorge, Houston; Jack Gaines, Sinton; Joe Peacock, Ft. Worth; Bob Vickers, New Braunfels; A. L. Smalley, Houston; Zeh Hurlburt, Ola, Ark.; Jack Osmond, Upper Darby, Pa.; David Brown, Liberal, Kan.; Robert Miller, Austin; Jean Wiren, New Platz, N.Y.

ACTIVITIES: Social activities for the semester have consisted of several Sunday dinner parties, two open houses, and three buffet suppers. All these functions were well attended. A cowboy party was another highlight of the season. Besides these functions Texas Alpha held a picnic in New Braunfels, May 4; staged a stag picnic in Zilker Park, Austin, two weeks later; and gave a banquet honoring the graduating seniors. At the banquet Everett Hutchinson, former chapter president, was guest speaker and Johnny Green, toastmaster.

In intramurals Texas Alpha had entries in horseshoe, tennis, and track contests.

Bob Vickers and Robert Miller have been initiated into Phi Eta Sigma; Ray Wunsch, comptroller, was voted the year's most outstanding member; and Mike deGeorge, rush chairman, was chosen most outstanding pledge. Fred Ramsdell has been continuing his good record in interscholastic track. Elton Hyder and Joe Peacock have been initiated into the Law Review.

A rush program in which the chapter was divided into two teams, the losing team providing for the Stag Picnic, has resulted in a good list of pledges.

A district meeting was held in Austin last month with Fred Korth, our district governor, officiating.

Newly elected officers are: Johnny Green, president; Bill Ferguson, vice-president; David Brown, secretary; Robert Miller, historian; Bill Gossett, guard; A. L. Smalley and Zeh Hurlburt, marshals.

Utah Alpha
Utah State Agricultural College

PLEDGES: Herschel Metcaff, Gunnison; Donivich LaVerne, Milford, Conn.

INITIATES: George A. Barton, Manti; Lynn Page, Payson; Robert Branges, New York, N.Y.; Hal Edison, Logan; Lawrence Aubert, Price; Blaine Harris, Soda Springs, Idaho; David George Nelson, Snowville.

ACTIVITIES: The Sig Eps held their annual "Soo-Vee-Ann" Feb. 22. The "Soo-Vee-Ann" is an old time costume party and is one of the featured parties on this campus. The party was held at the Junior High School gym which was decorated with old wagon wheels and hay.

Utah is still going strong in intramural sports, placing second in skiing and first in snow sculpturing at Winter Carnival, and second place in swimming. Softball season is just opening and the Sig Eps played their first game to be defeated by one run, but prospects for winning are very good. Utah Alpha was presented with a very expensive painting for building the best "snow man" at Winter Carnival.

March 21 saw the fifth year for Utah Alpha. The anniversary was celebrated with a banquet at the Eccles Hotel in Logan; several alumni attended as well as all the active men and pledges.

Vermont Alpha
Norwich University

INITIATES: L. Frank Arthur, New Haven, Conn.; Herbert L. Dean, Faust, N.Y.; Joseph E. Bergin, Stratford, Conn.; Alphonse F. Cifrino, Boston, Mass.; Stirling W. Copp, Derby Line; Herbert W. Greenhalgh, Jr., Wellesley Hills, Mass.; Richard O. Nugent, Gloucester, Mass.; Donald R. Ker, Scotia, N.Y.; Niel F. Stone, Malone, N.Y.; Rudolph J. Benedetti, North Adams, Mass.; Richard E. Farnham, Burlington; Santino D. Fiumera, Walton, N.Y.; Thomas P. Howley, Rutland; John I. Jones, North Adams, Mass.; Allan W. Lord, Danvers, Mass.; James E. Marr, Malden, Mass.; Leland F. Marland, Ware, Mass.; Joseph W. Mylchreest, Middletown, Conn.; Philip K. Bodge, Derry Village, N.H.; Gilbert H. Higgins, Mountain Lakes, N.J.; Homer L. Somers, Newport; Salvatore B. Simeone, Medford, Mass.; William B. Tooles, Burlington; John F. Suosso, Manchester, N.H.; Allan W. Perkins, Albany, N.Y.; David S. Chadwick, Rutherford, N.J.; Hubert E. Sargent, Montpelier; William H. Welsh, Warehouse Point, Conn.; Christo S. Zoukis, Montpelier.

ACTIVITIES: Rushing for this chapter was declared the best in history. Thirty of what have proved to be best of the freshman class are now neophyte Sig Eps well along in their pledge course. Led by Pledge Master Ray Paquette, the entire chapter joined in and roped, tied, and branded a group of men that have already proven themselves good fraternity men.

The end of the ten day rushing period was marked by a superb turkey banquet served to an overflow crowd of members, pledges, alumni, and faculty members. Guest speakers were Gene Magnus, '12, Dave Anderson, '22, Professor Chester Hartford, '31, and Professor Frederick Spencer, Worcester Polytechnic Institute, '08. Following the usual custom all pledges were required to give a short talk in order to introduce themselves to those present.

At the annual election meeting Ray Paquette, '42, was elected president. He has been serving the house as Comptroller. Edwin Scott, '42, was made vice-president; George Shields, secretary; Jack Brower, '43, guard; Paul Glazier, '43, and Thomas Breese, '43, marshals.

The retiring officers were: William Magnus,

UTAH STATE (Utah Alpha) Winter Carnival snow sculpture.

'41, president; Dave Perrin, '41, vice-president; Fred Angier, '41, acting secretary; Mark Magnus, '42, guard; Edwin Scott, '42, and George Shields, '42, marshals.

Carnival Week, as usual, proved the high spot in the chapter social affairs. Again an overflow crowd of Sig Eppers kept house affairs interesting. House parties were held on the opening night of the three day event with music provided by the Grenadiers, school dance band. Unfortunately the snow conditions were poor and the snow sculpture had to suffer as a result. Bud Shields managed to turn out a creditable pair of Cavalry's characteristic crossed sabers, however.

Thurber Raymond is captain of the baseball team and from all indications it will prove to be one of the best in the school's history. Bill Dedrick, Andy Stasio, Dana Costin, and Fred Angier are also members of the squad. Clifton Jackson has been appointed editor of the *Guidon,* school newspaper, for the second year. Jackson is also a member of the tennis squad along with Mark Magnus and Kurt Thoma.

Vermont Beta

Middlebury College

PLEDGES: Parmly Clapp, Hartford, Conn.; Malcolm Collin, Proctor; Edgar Huizer, Belleville, N.J.; Clarence Huxley, Manhasset, L.I., N.Y.; Peter Jennison, St. Albans; Michael Kolligian, Medford, Mass.; Michael McClintock, Larchmont, N.Y.; Douglas Mendel, '42, New York, N.Y.; Charles Proctor, Plainfield, N.J.; Robert Schrack, Niagara Falls, N.Y.; Lawrence Selleck, Milton, Mass.; George Steel, Upper Montclair, N.J.; Herbert Taylor, Palisades Park, N.J.; Elihu Wing, Providence, R.I.; George Wieman, Newtown, Conn.; Gardner Wright, '42, Bennington; Armand Annunziata, Sea Cliff, N.Y.

This year's pledge group of 17 men to Sig Ep was the largest that this chapter has had in some years. This fine rushing season was due to a great extent to the fine work of the rushing chairman, Norman Hatfield.

A program of pledge work was given to the pledges under the direction of David Emmons, who also conducted the lectures given to the pledges as part of their training before informal and formal initiation. These lectures were followed by a test given by the pledge supervisor, David Emmons and the president, Terry Manning. The pledges did exceptionally well on this part of the work and it is planned to continue it next year.

The pledge group have been very active since their initiation into the house and have been a strong factor in increasing the spirit and co-operation within the house.

ACTIVITIES: The Sig Eps have been very active this year at Middlebury, and have had leaders from the house in a wide variety of activities on the campus, ranging from athletics to the student government.

Norman Hatfield is president of the Men's Assembly and has been active in house affairs. Not only does he confine himself to such affairs but he is also editor of the college literary publication *Directions.* Roger Griffeth has been editor-in-chief of the college newspaper *The Campus* and has conducted it in such a way as to attract much attention, and generally raise the standard of the paper. In sports Robert Martin and William MacMahon have again for the second successive year fought it out between them for the individual badminton championship of the school. Martin recently played on a doubles team which went to the semi-finals in the state badminton tournament. The house hockey team were runners up in the college tournament and lost by a very close margin. "Whitey" Hawes was captain of the college hockey team and together with two other Sig Eps, Bill Mayo and Bud Woodridge, made a very formidable trio on the ice. In house elections held recently Willard Mayo was elected president to succeed Terry Manning, who has been a leader in the true sense of his position all year. Jack McMann was elected vice-president and Richard Megarry, secretary. The new president appointed William Engessaer, a sophomore, as rushing chairman for next year. Bill has been prominent in house activities and was elected as next years representative to the Intrafraternity Council. Bud Wooldridge has been prominent in athletics this year and has been appointed chairman of the activities committee, despite his being only a sophomore. The house has attracted particular attention this winter through Robert Stuart, who has been one of the star skiiers and has spent most of the winter competing in events all over the Eastern United States. Bob, despite the fact that he is handicapped by lameness has rated high as a jumper in all events in which he has competed. He held a class A rating in Slalom and Downhill events all last year. Malcolm Collin, a Vermont boy and one of our freshman members shows promise to follow in Stuart's footsteps. He was on the B team this past season and undoubtedly will be on the first team next year. Two other freshmen, Robert Schrack and Michel McClintock, showed their football ability with the freshman team this year and will probably be regulars next year.

The pledges this year are a very enterprising group and already have made their mark in both house and college activities. Every one of them is trying out for some extracurricular activity.

Charles Kitchell, a junior, took considerable responsibility on his shoulders recently when he, wrote, directed, and played the leading role, in the Winter Carnival Play. Not only this but he wrote several very good songs for the play which one still hears being whistled on the campus and which he has copyrighted. The production by Chalie was an extremely difficult feat in that it called for much scenery display and lighting effects which were very difficult. The play was hailed as a great success and was said to be the largest production of its kind ever put on at Middlebury.

Plans are rapidly going ahead for the Spring Formal which will be held May 10. Social chairman, Charles Kitchell has already started to make plans for decorations.

The house was recently honored to have one of its alumni members, Milton Eagan appointed as District Governor. Mr. Eagan has been very prominent in his interest in the house and asked the house to hold the District Convention here. This was held the weekend of April 19, and was a success in every sense of the word. This chapter benefited from it as well as the other chapters

in the district, and many problems that confront fraternities were brought up and discussed in a rational and intelligent manner in which all were able to derive the greatest benefits from the discussions. This chapter of Sigma Phi Epsilon was honored to have this convention held here and were benefited by it and enjoyed it.

Virginia Alpha
University of Richmond

PLEDGE: Ben Rouzie, Richmond.

INITIATES: William Garvey, Richmond; Edward Eppes, Richmond.

SIG EP VISITORS: Assistant to Grand Secretary, Mark Wilkins; Wayne Tyler, '40; Jack Sanford, '39; Robert Talley, '40; Grover Pitts, '39; Reuben Long, '40; Allen Phaup, '40; Thomas L. Howard, '20; Thomas Johnson, '38; Ken Black, '39; Eugene McCaul, '38; Stuart Graham, '38; J. Vaughan Gary; Thomas Bruno, '40; John Watkins, '40; Harry Copley, '40; Lee Copley, '39.

ACTIVITIES: Virginia Alpha has elected officers for the coming year. The new administration is headed by President Ralph Kinsey and is composed of the following officers: Wesley Wright, vice-president; E. Terry Dennis, secretary; Robert Barr, historian; Buddy Bristow, guard. Comptrollers will be appointed by the Alumni Board and will be announced at a future date.

A number of honors have been conferred upon Ralph Kinsey lately. While in bed as a result of an appendectomy, Kinsey was elected secretary of Student Government and tapped into Omicron Delta Kappa; and Ralph returned to school just in time to be elected president of Virginia Alpha.

Many of the brothers are looking forward to attending the district convention to be held in Washington, D.C., April 26 and 27. Ralph Kinsey, Edward Eppes, Terry Dennis, and Charles Valentine have been chosen as the chapter's official delegates, but several others plan to attend the convention.

Ed Garber is retiring from office after a very efficient administration as president of Student Government. Garber was listed among those in *Who's Who in American Colleges and Universities.*

Tom Benton was recently elected to membership in Alpha Mu Omicron, honorary social science fraternity.

Chapter social functions have included two cabin parties, one on February 8, the other on April 19, at the river home of the very hospitable Grand Secretary "Uncle Billy" Phillips. Virginia Alpha's annual spring formal is being held on May 10. Ernest Gatten, president of the pledge class, is proceeding with plans for the traditional pledge dance, which will be held on May 3.

Two of our freshmen have taken the journalistic field on the campus by storm. Ben Rouzie, besides being the outstanding freshman reporter on *The Collegian,* has a number of excellent feature stories to his credit. Rouzie's work in *The Messenger,* the literary magazine, has also received very favorable comment. Bill Garvey has in a few months' time become photographer on all school publications.

Virginia Zeta
Randolph-Macon College

PLEDGE: Lloyd Tysinger, Hampton.

SIG EP VISITOR: Donald Ruxton, '39; Thomas Massey, '31; J. Stubbs Brushwood, '40; Claude Callaham, '40; Charles Ellet, '38; Charles Collier, '31; Thomas W. Moore, Jr., '32; Harry V. Hess, '32; and Grand Secretary Mark Wilkins.

ACTIVITIES: Panhellenic dances were a success and many Sig Ep visitors returned to the scene of their college days. Many parties were in sway and everyone had a wonderful time.

Because of lack of material, the Sig Ep basketball team did not fare so well, but they did end up near the top. However, the Sig Ep's track team came out champions in the intramural track meet. Although we were considered a "dark horse," Brittingham, Moberg, and Luce paved the way for our victory. For our victory we received a huge yellow and black pennant which will decorate our living room where everyone can see the activities of the Sig Eps. The intramural softball league has just started and we have entered a strong team. Our first game was lost on account of no practice, but now the boys are getting their eye on the ball and we expect to go places.

Our varsity baseball team, which is one of the strongest in the state, has started on the right foot and won their first state game. The fraternity is represented by Howard Luce, president of the fraternity, who is doing a wonderful job holding down the keystone sack. "Howie" bats fourth and aided in the first victory by his marvelous fielding and hitting. Ray Rogers, who was centerfielder last year, is not able to play this year on account of three major operations. However, Ray is coaching and doing a swell job.

Now that spring is here, Virginia Zeta's lawn is really pretty. The boys are working on it everyday and it is beginning to look like a well-planned garden.

A party is to be held the night before spring vacation and everyone is looking forward to having a good time.

Virginia Zeta, prides itself on having one of the oldest and most renowned negro caretakers in the United States. "Eddie" Rakeleaves is over a hundred years old and has made his headquarters in the garage. We have done all but legally adopt him.

Virginia Eta
University of Virginia

PLEDGES: Robert L. Murray, Charlottesville; Walter A. St. Clair, Alexandria; Jerry K. Valldejuli, Wilmington, Del.; James F. Crosby, Richmand.

INITIATES: George R. Atkinson, Port Deposit, Md.; William B. N. Brookes, Jr., Canton, Ohio; Thomas P. Crisman, Hampton; William A. Southworth, Jr., New York City; Kenneth P. Stephens, Douglaston, N.Y.; E. French Strother, Garden City, N.Y.; John S. Tennant, Newtonville, Mass.

SIG EP VISITORS: Grand National President Rodney C. Berry, '15; Wesley Walker, Virginia Eta; Bruce Eberwein, Virginia Eta; Robert F.

Murphy, Virginia Eta; R. C. Scott-Williams, Virginia Eta; John Flythe, Virginia Eta, '40; John S. Tregellis, Virginia Eta; John J. McCloskey, Virginia Eta; E. Hill Whitehead, Virginia Eta.

ACTIVITIES: The newly-elected officers of Virginia Eta: Harold H. Purcell, president; M. David Baxter, vice-president; E. French Strother, secretary; Robert R. Lacock, historian; Bruce H. Bode, guard; James R. Stanton, and Robert S. Stinson, marshals.

In the recent elections of *College Topics,* Bill Bauknight, candidate for the Secretary of the College, was elected editor-in-chief for the coming year. Cliff Gruver, of Washington, D.C., was elected news editor and Art Smith, assignment editor.

The following boys were elected to membership in the Dagger Society, honorary fraternity at the University: George Boone, Dave Baxter, Cliff Gruver, Gordon Crenshaw, and Jack Gordon.

Active on the track squad this spring are Virginia Etamen, Jack Hildebrand, Art Smith, Bob Lacock, Dave Baxter, and Chick Loughridge, while stalwart Bruce Bode is handling spring football practice.

Virginia Eta has seven members in the newly-organized N.R.O.T.C. unit. Charles Read is a Platoon Leader with rank of Ensign; William Huntsberry and French Strother are squad leaders ranked as N.R.O.T.C. Petty Officers. The other members are Jerry Valldejuli, assistant squad leader, Dan Herrick, William Bumstead, and Robert Renner, privates.

On the intramural front Sig Ep ranks high and looms as the 1941 softball champs. With swimming, tennis, and badminton remaining, hopes are high, and not without reason, for the intramural championship this year.

Washington Alpha
Washington State College

INITIATES: Jack Kelleher, Ellensburg; Richard Hix, Pullman; William Dunham, Walla Walla; Benton Bangs, Chelan; Richard Forest, Yakima; Richard Stanford, Olympia; Robert Kennedy, Sandpoint, Idaho.

SIG EP VISITOR: John Clay, Utah Alpha.

ACTIVITIES: We have remodeled one of our downstairs rooms into a reading room which is accompanied by the subscription of many new magazines and books. We hope that this can be maintained.

Intramurals are an important activity here. We were runners-up in the basketball league, being defeated only once—by the champions. A bet was placed on the game, the loser paying by giving a party. It was well attended. The play-off was the preliminary to the last game of the Oregon State series. Our baseball team is practicing to win the championship and the chances are good.

Bob Kennedy, a quarterback on Hollingberry's football team is one of his best prospects and is predicted to be one of the members on the All Coast Football Team. He was just initiated. Along with him is Jack Kelleher who shows promise on the track squad, being only a sophomore he has three years yet to compete.

The freshmen were outstanding in sports this year. Fred Small, fullback and part time captain of the freshman football squad; Eddie Pillings, halfback; Benton Bangs, halfback; Frank Mogudno, fullback; and Arvid Andreson, guard. Small, Pillings, Mogudno, and Andreson won their numerals and are likely prospects to make major letters.

The freshmen's claim to fame is Gail Bishop, who is Coach Jack Friel's best prospect for basketball in many years. Although it will be hard to fill any of the shoes on the Western Championship team, he is the most likely to succeed. He was only 2 points behind the highest scorer for the season.

Howard Swenson and George Hardgrove were recently appointed junior track managers.

We have had our usual firesides and after-dinner dances accompanied by a formal dance. Plans are now being formulated for a spring sport dance.

Washington Beta
University of Washington

West Virginia Beta
West Virginia University

PLEDGES: Russell Fisher, Weirton; Warren Gould, Weston; Aaron Browning, Roncevert; James Dixon, Masontown; Clark Coffman, Lumberport; Thomas Porter, Hinton.

INITIATES: Robert Cranston, Pittsburgh; Robert Ferguson, Littleton.

SIG EP VISITORS: William L. Phillips, Grand Chapter; L. M. Burkholder, Grand Chapter; C. R. Gies, District Governor, Pittsburgh; Fred Riley, alumni president; T. R. Pharr, Kansas Beta; Albert Gwynne, Joseph Bierger, Charles Camp, Miles Cobun, Harold Easterday, George Grow, Guy B. Hartley, E. A. Heiskell, Dr. Roy Summers, Lowry Stoops, Perry McMillen.

ACTIVITIES: Warren Lee Gould, pledge, won the West Virginia Livestock Association award for the best livestock project in the last year which amounted to $100.00 scholarship.

West Virginia Beta celebrated its 38th Anniversary of founding on the campus March 27. A banquet was held in the chapter house and 20 alumni were present. Dr. Harry G. Wheat, education, was the principal speaker and described chapter history since its founding.

"Dick" Pharr and Charles Harris were honored on the All-Interfraternity basketball team. We finished second losing only one game in the league.

Stanley Romanoski, '42, athletic manager is heading the interfraternity intramural organization this year.

The annual spring formal of the chapter was held in Elizabeth Moore Hall, on the campus, Apr. 5, 1941. Approximately 40 out-of-town guests attended as guests of actives and alumni. Chaperons included: Dr. and Mrs. Harry G. Wheat, Dr. and Mrs. Roy Summers, Mr. and Mrs. Guy Hartley.

Wisconsin Alpha
Lawrence College

INITIATES: Robert S. Wilch, Appleton; Benjamin J. Rohan, Appleton, Nolde A. Flagg, Osh-

kosh; Robert N. Alvis, Oak Park, Ill.; Vernon J. Kramer, Appleton; James B. Donohue, Appleton; Robert W. Sager, Appleton; William K. Stephenson, Chicago, Ill.; George E. Woodyard, Chicago, Ill.; John A. Tostenson, Evanston, Ill.; Joseph H. Marston, Appleton, Kenneth H. Bergquist, Rockford, Ill.

SIG EP VISITORS: Wisconsin Gamma: Armond Riopelle, '41; George Demming, '41; Wisconsin Alpha Alumni: Charles M. Pors, '14, Benjamin Rohan, '16; Robert W. Suettinger, '39; Stanley Cole, '40; William J. Guyer, '39; Wisconsin Beta: Robert Eickhorst, '33; Ohio Gamma: Edwin Buchanan, '11.

ACTIVITIES: Wisconsin Alpha has actively been maintaining its primacy among Lawrence College fraternities. Politically, the chapter succeeded in electing Don Frederickson, '42, former chapter president, to the office of president of the Lawrence student body. Brother Frederickson, with a decided majority, carried the election which broke the record for the number of votes cast in a student election here.

Wisconsin Alpha is now occupying its new house in Lawrence's new Fraternity Quadrangle. The momentous job of moving occurred the week end of March 7. The actives and pledges worked from early morning on Saturday until early morning on Sunday to accomplish the feat. The formal dedication of the Quadrangle took place March 19, 20, and 21, and consisted of events at the local chapter and also all-college affairs.

The pledges co-operated with the actives in giving a house-warming party on March 15. It was a "Mad-House" party with appropriate costumes and pastimes.

Wisconsin Alpha has engaged Mrs. Webb Elliot of Chicago as house mother.

The newly elected chapter officers are: Jack Thomas, president; Charles Gregory, vice-president; Don Johnson, secretary; Stan Lundahl, comptroller; Walter Schulz, historian; Bob Johnson, guard; Bob Myers, senior marshal; and George Krueger, junior marshal.

Wisconsin Beta
University of Wisconsin

PLEDGES: Kenneth Wendland, Milwaukee; Robert Rose, Madison; John Fischer, Wauwatosa; Tom McNally, Waukesha; Harold Wendlandt, Plymouth; Phil Morgan, Madison.

SIG EP VISITORS: William Bauman, '41; Ray Hun, '35; Forrest Kubly, '40; John Ditmar, '40; George Hibner, '40; Ray Hopping, '37; Bob Baker, '37; "Buck" Rogers, '40; Harold Weiss, '23; George Lang, '25; Robert Eickhorst, '33; Louis Willems, '37.

ACTIVITIES: Winning the all-university bowling championship tops our athletic activities during the past two months. There has been a lull in intramural sports during the past month, but the boys are looking forward with great enthusiasm and spirit to the oncoming intramural sports: softball, baseball, crew, track and golf.

Paul Pohle and Lee Gerlach won their letters as members of the varsity swimming team. Don Timmerman won his letter as a member of the Wisconsin basketball team which incidentally won the N.C.A.A. basketball championship this year. Bob McKay and Fred Laedwig are showing up in great style out on the gridiron during the spring practice sessions.

Social activities have been up to the usual par. Friday night, March 14, the Sig Eps were hosts to the Pi Beta Phi sorority to an informal buffet luncheon. The Saturday following we had an informal radio party. Saturday night, April 5, was the ever-popular annual Sig Ep "Pub" party, truly a favorite among the Sig Eps and I might add famous on the campus.

Sunday, April 6, was the annual Sig Ep alumni meeting. Problems of the chapter and summer rushing were the main topics for discussion. After the meeting a buffet luncheon was served.

Plans are already being made for our spring formal which is to be held at Devi-Bara at Baraboo, Wis. The plans are to journey to Baraboo early on Saturday May 24, where we plan on golfing, swimming, picnic lunch and formal dinner and dance in the evening. We expect this to be the main social event of the remaining school year.

President Powell and Leslie J. Wouters attended the formal opening of the fraternity quadrangle at Lawrence College at Appleton, Wis.

Wisconsin Gamma
Carroll College

PLEDGES: Warren Bennett, Oconomowoc; Harold Long, Kenosha; Richard Navine, Oconomowoc; Richard Roberts, Union Grove; George Williams, Milwaukee.

INITIATES: David Dean, Avalon; Kenneth Duchac, Antigo; William Glidden, Waukesha; Lyle Hoeft, Waukesha; Warren Loveland, La Crosse; Donald Pratt, Richland Center; Jack Romstad, Anvil, Mich.; Charles Weisel, Fox Lake.

SIG EP VISITORS: William L. Phillips, Richmond, Va.; Allen Arthur, Wisconsin Alpha; Robert H. Eichhorst, Milwaukee.

ACTIVITIES: Wisconsin Gamma has started a series of Saturday afternoons "at home," until the picnic season starts. Dancing, bridge, and ping-pong is enjoyed during the afternoon and the party is closed with a buffet lunch.

The new officers formally installed April 16 are: President, Bill Buck, Chicago; vice-president, Warren Loveland, La Crosse; secretary, George Hennings, Theinsville; comptroller, George Demming, New London; historian, Bob Boss, Berkeley, Ill.

Sig Eps dominated the basketball squad with five varsity men: Captain Ned Demming, Ev Hoch, George Hennings, Don Marks, and Allen Penny. Armand Riopelle was varsity manager.

In scholarship we have raised our average from 1.14 to 1.44. The highest active was Eldon Blank with 2.50. Roger Dinkel led the pledges with a 3.00.

We were happy to entertain "Uncle Billy" when he stopped on his way to the Lawrence quadrangle dedication. George Demming and Armand Riopelle were our delegates to the festivities. Our heartiest congratulations go to Wisconsin Alpha on their fine new chapter house.

Plans are being made for the spring formal which will be held May 23. The dance will be held in Milwaukee.

Sig Ep in National Defense

(Continued from page 250)

D. Gary, '44, R.O.T.C., Corp.
G. W. Seymour, '44, R.O.T.C., Priv.
J. Dart, '42, C.A.A.
K. Hineman, '44, R.O.T.C., Sgt.
P. McDonald, '44, R.O.T.C., Priv.
V. Domoney, '43, R.O.T.C., Corp.
E. Euwer, '44, R.O.T.C., Priv.
J. Fuller, '44, R.O.T.C., Priv.
M. Kingsley, '44, R.O.T.C., Priv.
H. Teagarden, '44, R.O.T.C., Priv.
M. Grandfield, '44, R.O.T.C., Priv.
J. Pitney, '44, R.O.T.C., Priv.
B. Doran, '41, C.A.A.
D. Gober, '44, R.O.T.C., Corp.
P. Cibolski, '44, R.O.T.C., Priv.
A. Appleton, '43, R.O.T.C., Priv.

University of Kansas (Kan. Gamma)

C. Johnson, '44, R.O.T.C., Priv.
H. Bundy, '42, R.O.T.C., Priv.
W. Fritz, '44, R.O.T.C., Priv.
R. Eley, Jr., '44, R.O.T.C., Priv.
H. Ruppenthal, '42, C.A.A.
K. Ruppenthal, '41, C.A.A.
P. Conway, '42, C.A.A., Primary
H. D. Fisk, '41, C.A.A., Primary

University of Kentucky (Ky. Alpha)

J. D. Raine, '41, R.O.T.C., Corp.
C. J. Rice, '41, R.O.T.C., Priv.
J. E. Aicken, '43, R.O.T.C., Priv.
W. Blythe, '43, R.O.T.C., Corp.
W. Sisco, '42, R.O.T.C., Priv.
T. J. Martin, '44, R.O.T.C., Priv.
H. L. Werst, '44, R.O.T.C., Priv.
R. Meagher, '44, R.O.T.C., Priv.
H. Maynor, '43, R.O.T.C., Priv.

Tulane University (La. Alpha)

F. R. Barnard, Jr., '42, N.R.O.T.C., 3rd Petty Officer
W. E. St. Clair, '44, N.R.O.T.C.
J. Connell, '44, N.R.O.T.C.

Johns Hopkins University (Md. Alpha)

C. J. Schopfer, '44, R.O.T.C., Priv.
H. Clavsen, '41, C.A.A.
G. E. Wells, '43, R.O.T.C., Corp.
H. W. Milke, '42, R.O.T.C., Sgt.
R. A. Stierhoff, '43, R.O.T.C., Corp.
D. H. Reisnweber, '42, R.O.T.C., 2nd Lt.
C. W. Moore, '42, R.O.T.C., 1st Sgt.
H. E. Lanyenfelder, '43, R.O.T.C., Corp.

Massachusetts State College (Mass. Alpha)

W. Wall, Jr., '42, R.O.T.C., Staff Sgt.
O. S. Nau, Jr., '42, R.O.T.C., Sgt.
J. F. Corley, Jr., '42, R.O.T.C., Sgt.
F. Filios, '42, C.A.A.
W. A. Joyce, '42, C.A.A.
N. Caragianis, '43, R.O.T.C. & C.A.A., Corp.
C. Granarackos, '43, R.O.T.C. & C.A.A., Corp.
C. W. Bartey, '43, R.O.T.C., Corp.
R. Rocheleau, '43, C.A.A.
B. Whitcomb, '43, Naval Training Officers
R. Triggs, '42, Phys. Ed. Dept.

Worcester Polytechnic Institute (Mass. Beta)

W. B. Phelps, '41, C.A.A.
K. R. Dresser, '41, C.A.A.
H. L. Crane, '42, C.A.A.
H. R. Arey, '42, C.A.A.

University of Mississippi (Miss. Alpha)

H. C. Dietrich, '42, R.O.T.C., Sgt.
D. W. Crockett, '42, R.O.T.C., Priv.
D. N. Burns, '43, R.O.T.C., Priv.
N. Sevier, '43, R.O.T.C., Priv.
E. Trevilion, '43, R.O.T.C., Priv.

Mississippi State College (Miss. Beta)

W. A. Gresham, '41, R.O.T.C., 1st Lt.
G. H. Black, '41, R.O.T.C., 1st Lt.
B. B. Griffin, '41, R.O.T.C., 2nd Lt.
C. C. Scott, '42, R.O.T.C., Sgt.
D. Wilkins, '44, R.O.T.C., Priv.
E. Aldridge, '44, R.O.T.C., Priv.
G. S. Neno, '44, R.O.T.C., Priv.
O. R. Worley, '42, R.O.T.C., Priv.
G. W. Hagan, '44, R.O.T.C., Priv.
V. L. Irby, '44, R.O.T.C., Priv.
R. Lamon, '43, R.O.T.C., Priv.
J. Aebli, '44, R.O.T.C., Priv.
B. Barfield, '44, R.O.T.C., Priv.
R. T. Dille, '44, R.O.T.C., Priv.
J. Hutchins, '43, R.O.T.C., Priv.
J. M. Jeffreys, '44, R.O.T.C., Priv.
A. Malory, '44, R.O.T.C., Priv.
J. P. Sexton, '44, R.O.T.C., Priv.
F. L. Todd, '43, R.O.T.C., Priv.

University of Missouri (Mo. Alpha)

R. H. Ross, '41, Naval Reserve, Ensign
H. E. Daume, '42, R.O.T.C., 2nd Lt.
R. Milburn, '42, R.O.T.C., 2nd Lt.
F. Crane, '42, Naval Air Corps, Ensign
T. Baxter, '41, Naval Air Corps, Ensign
B. Thompson, '43, Army, Sgt.

Washington University (Mo. Beta)

W. R. Fish, '41, U.S.C.A. Res., 2nd Lt.
T. J. Guilfoil, '41, U.S.C.A. Res., 2nd Lt.
G. Guemmer, '40, U.S.C.A. Res., 2nd Lt.

Montana State University (Mont. Alpha)

W. G. O'Billovich, '42, R.O.T.C., 1st Lt.
F. C. Beyer, '42, R.O.T.C., 1st Sgt.
F. A. Baker, '41, R.O.T.C., Capt.
L. D. Limpus, '41, R.O.T.C., 2nd Lt.

Uncle Sam's Fraternity Badge

E. R. Umland, '42, R.O.T.C., Platoon Sgt.
H. O. Ekern, '42, R.O.T.C., Maj.
T. O. Daniels, Jr., '43, C.A.A., Primary
J. W. DeHaven, '42, C.A.A., Secondary
J. M. Stong, '44, C.A.A., Secondary

University of Nebraska (Neb. Alpha)

R. Searle, '41, R.O.T.C., Capt.
R. Gelwick, '42, R.O.T.C., 2nd Lt.
H. Seagren, '41, R.O.T.C., Col.
J. Loisel, '42, C.A.A., Army Air Corps
Norman Hibberd, '41, C.A.A., Primary

Stevens Institute of Technology (N.J. Alpha)

W. W. Connolly, '41, U. S. Navy, Ensign
P. W. Dobi, '41, U. S. Navy, Ensign

University of New Mexico (N.M. Alpha)

E. Mueller, '43, C.A.A.
J. Antinfe, '43, C.A.A., Marine Corps
J. Devaney, '42, C.A.A.
D. Bjorklund, '43, C.A.A.

Syracuse University (N.Y. Alpha)

N. R. P. Phillips, '41, R.O.T.C., 2nd Lt.
P. F. Abel, '42, C.A.A., Secondary
J. Cottrell, '41, C.A.A., Primary
R. K. Clarkson, '41, C.A.A., Primary
J. V. Bibbo, '41, C.A.A., Primary
C. H. Craig, '41, C.A.A., Primary
F. H. Fehr, '43, C.A.A., Primary
O. B. Millard, '41, C.A.A., Primary
E. Miller, '41, C.A.A., Primary

Cornell University (N.Y. Beta)

W. R. Harrison, '41, R.O.T.C., Capt.
F. R. Hillsley, '41, R.O.T.C., Maj.
J. J. Hillsley, Jr., '41, R.O.T.C., Capt.

R. T. Clark, '41, R.O.T.C., 1st Lt.
R. S. Cornell, '41, R.O.T.C., 1st Lt.; C.A.A.
O. J. Foster, '43, C.A.A.
R. Coors, '42, R.O.T.C., 2nd Lt.

New York University (N.Y. Gamma)

F. Quinlan, '44, R.O.T.C., 2nd Lt.
A. Gerrelli, '45, R.O.T.C., 1st Lt.
R. Richert, '44, R.O.T.C., Corp.
W. Kraetzer, '42, R.O.T.C., Staff Sgt.
W. Dickinson, '44, Naval Reserve, 1st Class Seaman
D. Logan, '40, R.O.T.C., Priv.
J. Collins, '40, Air Cadet, Priv.
E. Nickerson, '44, Air Cadet, Priv.

Rensselaer Polytechnic Institute (N.Y. Delta)

E. C. Warren, '43, C.A.A.

North Carolina State College (N.C. Beta)

J. D. Boger, '41, R.O.T.C., Capt.; C.A.A.
S. R. Millhouse, '41, R.O.T.C., Capt.
H. V. Edwards, '41, R.O.T.C., 1st Lt.
D. W. Edwards, '41, R.O.T.C., 1st Lt.
W. A. Thomason, Jr., '41, R.O.T.C., 1st Lt. & Drum Maj.
E. S. Towery, Jr., '41, R.O.T.C., Capt.
J. H. Peele, '42, R.O.T.C., Sgt.
A. Conrad, '42, R.O.T.C., Sgt.
M. L. Gibbs, '42, R.O.T.C., Sgt.
G. Monroe, '43, C.A.A.
R. Pound, '42, C.A.A.

Duke University (N.C. Gamma)

R. H. Ford, '43, C.A.A.
W. Gosnell, '43, C.A.A.
R. Q. Slinn, '42, C.A.A.
R. Nelson, '41, C.A.A.

Davidson College (N.C. Epsilon)

E. Watson, '41, R.O.T.C., Capt.
W. H. Hamilton, '41, R.O.T.C., Capt.
J. Hay, '41, R.O.T.C., Capt.
R. Rummel, '41, R.O.T.C., 2nd Lt.
J. Bivins, '42, R.O.T.C., Sgt.
E. Hay, '42, R.O.T.C., Sgt.

Ohio Northern University (Ohio Alpha)

R. Brown, '42, National Guard, Sgt.
T. Mobberly, '41, C.A.A.

Ohio State University (Ohio Gamma)

R. Breeze, '41, R.O.T.C., Maj.
E. Shriver, '42, R.O.T.C., 2nd Lt.
R. Edwards, '43, R.O.T.C., 2nd Lt.; C.A.A.

Oklahoma Agricultural & Mechanical College (Okla. Alpha)

P. E. Ray, '40, C.A.A., Cadet
T. N. Thrall, '40, C.A.A., Cadet
R. McKane, '40, C.A.A., Cadet
F. Walker, '40, Army, 2nd Lt.
R. Ellis, C.A.A., Instructor
P. Simpson, '42, C.A.A., Primary
R. Rasor, '35, Army, 1st Lt.
F. Pinney, '42, C.A.A., Primary
R. Bradford, '43, R.O.T.C., Cadet
W. Barrett, '41, Army Res., 2nd Lt.
E. Jolly, '39, Army, 1st Lt.
F. Jolly, '43, R.O.T.C., Cadet
J. Talbot, '40, C.A.A., Cadet
E. Talbot, '40, C.A.A., Cadet
M. Ransom, '40, Army Res., 2nd Lt.
B. Foley, '39, Army, 2nd Lt.
H. Rattan, '38, Army, 2nd Lt.
W. McKee, '41, R.O.T.C., Cadet
M. Robertson, '43, R.O.T.C., Cadet

Oregon State College (Ore. Alpha)

H. Cason, '41, R.O.T.C., Capt.
B. Cady, '41, R.O.T.C., Capt.
B. Hampton, '41, R.O.T.C., Maj.
B. Feller, '41, R.O.T.C., 2nd Lt.
K. Robinson, '42, R.O.T.C., 1st Sgt.
D. Charters, '42, R.O.T.C., 1st Sgt.
B. Southworth, '42, R.O.T.C., 1st Sgt.
A. Perret, '42, R.O.T.C., Sgt.
C. McLean, '42, R.O.T.C., Sgt.
H. Gilbert, '42, R.O.T.C., Sgt.
B. Rau, '42, R.O.T.C., 1st Sgt.
B. Hall, '42, R.O.T.C., Sgt.
J. Stark, '42, R.O.T.C., Sgt.

Oregon University (Ore. Beta)

O. Evenson, '41, R.O.T.C., 1st Lt.
H. Harris, '44, R.O.T.C., Priv.
M. Helon, '41, R.O.T.C., Capt.
C. Herman, '44, R.O.T.C., Priv.
N. Hill, '43, R.O.T.C., Priv.
P. Huffman, '43, R.O.T.C., Priv.
L. Manning, '43, R.O.T.C., Corp.
E. Reber, '41, R.O.T.C., Capt.; C.A.A.
E. Short, '43, R.O.T.C., Corp.
M. Salomon, '44, R.O.T.C., Priv.
R. Thierolf, '41, R.O.T.C., 2nd Lt.
H. Williamson, '44, R.O.T.C., Priv.
P. Williamson, '42, R.O.T.C., Priv.
R. Walker, '42, R.O.T.C., Priv.
R. Walker, '44, R.O.T.C., Corp.
A. Beckstrom, '44, R.O.T.C., Priv.
A. Conyne, '44, R.O.T.C., Priv.
R. Gilson, '43, R.O.T.C., Priv.
H. Cavanaugh, '42, C.A.A.
B. Ireland, '44, R.O.T.C., Priv.
F. Sinclair, '42, C.A.A.
Q. Wassum, '42, C.A.A.

Lehigh University (Pa. Epsilon)

H. P. Elliott, '41, C.A.A.
C. D. Bartlett, '42, R.O.T.C., Sgt.
E. R. Conover, '43, R.O.T.C., Corp.
W. A. Fisher, '43, R.O.T.C., Priv.
J. V. Hogan, '43, R.O.T.C., Priv.
J. L. Gretz, '44, R.O.T.C., Priv.
H. L. Ost, '44, R.O.T.C., Priv.
R. E. Brodt, '44, R.O.T.C., Priv.
D. T. Poole, '44, R.O.T.C., Priv.
R. T. Zackey, '44, R.O.T.C., Priv.
P. V. Theveret, '44, R.O.T.C., Priv.

C. D. Bickley, '44, R.O.T.C., Priv.
L. C. Bartlett, '43, R.O.T.C., Corp.
R. F. Vosbury, '44, R.O.T.C., Priv.

Pennsylvania State College (Pa. Eta)

R. Rubner, '41, R.O.T.C., Maj.
D. T. Tummons, '41, R.O.T.C., Capt.
E. H. Blackburn, '43, R.O.T.C., Corp.
J. H. Blakesbo, '43, R.O.T.C., Corp.
W. Murphy, '43, R.O.T.C., Corp.
W. Pollack, '43, R.O.T.C., Sgt.
N. Vazzy, '43, R.O.T.C., 1st Class Priv.
S. Stroh, '43, R.O.T.C., 1st class Priv.
E. Tettlenat, '43, R.O.T.C., 1st class Priv.
H. Toupelli, '44, R.O.T.C., Priv.
F. Lidati, '44, R.O.T.C., Priv.
R. Bouggerman, '44, R.O.T.C., Priv.
D. Hughes, '44, R.O.T.C., Priv.
H. Tucker, '44, R.O.T.C., Priv.
L. Smith, '44, R.O.T.C., Priv.
R. Jenks, '44, R.O.T.C., Priv.

Muhlenberg College (Pa. Iota)

C. Ohl, '41, C.A.A., Student
R. Crereling, '43, C.A.A., Pilot

Westminster College (Pa. Lambda)

P. Rood, '41, C.A.A., Priv. Pilot
H. Browncomre, '42, C.A.A., Priv. Pilot
H. Williams, '42, C.A.A., Priv. Pilot
J. Marshall, '41, C.A.A., Priv. Pilot
J. Heriot, '43, C.A.A., Primary
D. Mamula, '41, C.A.A.
W. Zucchi, '41, C.A.A.
H. DePaulis, '41, C.A.A.
T. Valicenti, '41, R.O.T.C., 1st Class Priv.

Temple University (Pa. Mu)

J. E. McDowell, '40, U. S. Army, 2nd Lt.
H. W. Smith, '42, Naval Res., Air Cadet
J. B. Maguire, '42, Marine Res., Air Cadet

University of Tennessee (Tenn. Alpha)

H. Brown, '41, O.R.C., 2nd Lt.; C.A.A.
J. R. King, '42, R.O.T.C., Capt.
W. A. Lowery, '42, R.O.T.C., Sgt.
T. S. Womack, '41, R.O.T.C., 1st Lt.
W. L. Hayes, '42, R.O.T.C., 2nd Lt.
A. W. Nichols, '41, O.R.C., 2nd Lt.
J. P. Harton, '42, R.O.T.C., Sgt.
J. Quenchef, '41, C.A.A.
H. C. Patrick, '41, C.A.A.

University of Texas (Tex. Alpha)

G. Richardson, '41, National Guard, 2nd Lt.
N. S. Perrine, '42, National Guard, 2nd Lt.
W. G. Winters, '42, Marines
L. F. Grimm, '42, National Guard, 2nd Lt.
D. S. Johnson, '42, Draft Architect

Norwich University (Vt. Alpha)

F. H. Angier, '41, R.O.T.C., Priv.
L. J. W. Franson, '41, R.O.T.C., Capt.
W. W. Magnus, '41, R.O.T.C., Priv.
D. B. Perrin, '41, R.O.T.C., 2nd Lt.
S. B. Powell, '41, R.O.T.C., Priv.
T. C. Raymond, '41, R.O.T.C., Capt.
J. H. Williams, '41, R.O.T.C., 1st Lt.
E. R. Dunkel, '42, R.O.T.C., Sgt.
L. H. Durkee, '42, R.O.T.C., Priv.
J. B. Grant, '42, R.O.T.C., Sgt.
R. D. Healy, '42, R.O.T.C., Sgt.
C. P. Jackson, '42, R.O.T.C., Sgt.
H. F. Little, '42, R.O.T.C., Sgt.
M. N. Magnus, '42, R.O.T.C. & C.A.A., Sgt.
P. G. Mansur, '42, R.O.T.C., Sgt.
G. U. Newby, '42, R.O.T.C., Sgt.
E. W. Oviatt, '42, Priv.
R. R. Paquette, '42, R.O.T.C., Priv.
E. C. Scott, '42, Sgt.
R. H. Shepard, '42, R.O.T.C., Priv.
G. H. Shields, '42, R.O.T.C., Sgt.
W. A. Small, '42, R.O.T.C., Priv.
K. R. Thoma, '42, R.O.T.C., Priv.
G B. Wheeler, '42, R.O.T.C., Sgt.
J. M. Benson, '43, R O.T.C., Corp.
T. N. Breese, '43, R.O.T.C., Corp.
J. W. Brower, '43, R.O.T.C., Corp.
R. L. Collins, '43, R.O.T.C., Corp.
W. W. Dudley, '43, R.O.T.C., Corp.
P. P. Glazier, '43, Corp.
C. J. Goodwin, '43, R.O.T.C., Corp.
C. K. Higgins, '43, R O.T.C., Corp.; C.A.A.
C. W. Prouty, '43, R.O.T.C., Priv.
L. R. Searle, '43, R.O.T.C., Corp.
R. D. Shedd, '43, R.O.T.C., Priv.

University of Richmond (Va. Alpha)

R. T. Long, '42, Army, Priv.
C. Reynolds, '41, Army, Sgt.
R. V. Talley, '40, Army, Priv.
T. Bruno, '40, Navy, Ensign
W. F. Kayhoe, '40, Army, 2nd Lt.
J. Walkins, '40, Army, 2nd Lt.
K. Black, '39, Navy, Ensign
B. Mallory, '42, U. S. Naval Academy, Cadet
J. Ridenhour, '39, Navy, Ensign

Randolph-Macon (Va. Zeta)

J. I. Luttes, '44. O.R.C., 2nd Lt.
R. B. Loy, '44, R.O.T.C., Platoon Sgt.
H. Hurdegree, '43. R.O.T.C., Corp.
J. Gilespie, '44, Naval Academy

University of Virginia (Va. Eta)

M. Fitzhugh, '41, C.A.A., Student Pilot
F. Strother, '44, N.R.O.T.C., Petty Officer-Squad Leader
W. Huntsberry, '42, N.R.O.T.C., Petty Officer-Squad Leader
H. Hughes, '41, C.A.A., Priv. Pilot
H. Clemons, '41, C.A.A., Priv. Pilot
R. Greer, '41, C.A.A., Instructor
C. Read, '41, N.R.O.T.C., Ensign
W. Bumstead, '44, N.R.O.T.C.
D. Herrick, '42, N.R.O.T.C.
J. Valldejuli, '43, N.R.O.T.C., Asst. Squad Leader
R. Renner, '44, N.R.O.T.C.

Washington State College (Wash. Alpha)

M. N. Black, '41, R.O.T.C., Lt. Col.
A. K. Clarke, '41, R.O.T.C., 1st Lt.

J. E. Minor, '41, R.O.T.C., Capt.
H. Swenson, '42, R.O.T.C., 2nd Lt.
J. E. Feely, '41, C.A.A.

University of Washington (Wash. Beta)

D. A. Foote, '41, C.A.A., Instructor's course
R. S. Crane, '42, C.A.A., Primary
W. H. Brett, '40, C.A.A., Primary
T. Nicholson, '43, N.R.O.T.C.
W. E. Samuelson, '44, R.O.T.C., Basic
K. Gooderham, '44, R.O.T.C., Basic
R. L. Watts, '41, R.O.T.C., Maj.
R. E. Keating, '43, R.O.T.C., Basic
P. K. Brown, '43, R.O.T.C., Basic
R. J. Staehli, '41, C.A.A., Primary; Naval Res., Ensign

University of West Virginia (W.Va. Beta)

W. P. Marshall, '43, R.O.T.C., Advanced
R. E. Jenkins, '43, R.O.T.C., Basic
R. R. Ferguson, '44, R.O.T.C., Basic
R. W. Cranston, '42, R.O.T.C., Basic
C. H. Spurlock, '42, C.A.A., Basic

University of Wisconsin (Wis. Beta)

D. Tiefert, '43, R.O.T.C., Sgt.
R. Rose, '43, C.A.A.; R.O.T.C., Sgt.
J. Fischer, '42, R.O.T.C., Sgt.

Carroll College (Wis. Gamma)

L. F. Hoelt, '43, C.A.A., Licensed Pilot
D. R. Dean, '44, C.A.A., Licensed Pilot
R. F. Smart, '42, C.A.A., Licensed Pilot
H. E. Long, '42, Naval Reserve, Midshipman
W. C. Buck, '42, R.O.T.C., Capt.
J. A. Romstad, '43, R.O.T.C., Corp.
R. Roberts, R.O.T.C.

Sig Epics . . .

(Continued from page 273)

trical Engineers, the Society of Civil Engineers, and the American Society of Military Engineers. He has been connected with the Electric Bond and Share Co., People's Light and Power Co., and at the time of going into active service, he was with the New York engineering firm of Murray and Flood, Inc.

Clark Active in Denver Rotary Convention Planning

CHARLES A. CLARK, SR., University of Denver (Colo. Alpha) of Denver, Colorado, took an active part in preparations for the 32nd annual convention of Rotary International which was held in Denver from June 15 to 20, and which attracted more than 10,000 Rotarians and their families.

Clark, president of Cocks-Clark Engraving Company of Denver, is a member of the American Photo-engravers Association, and the Employing Photo-engravers Association. As a member of the convention House of Friendshp Committee, he assisted in planning for the social activities for this great international convention. According to Clark, delegates to the Denver convention represented the majority of the 210,000 Rotarians and 5,000 Rotary clubs of more than 60 countries of the world.

C. G. Stratton Elected Officer of Rotary International

C. G. STRATTON

ELECTED an officer of Rotary International at the international convention held in Denver, Colorado, in June, Carlos G. Stratton, Denver University (Colo. Beta), took office on July 1 as a district governor of Rotary International. Unanimously elected by convention delegates representing the majority of the 212,000 Rotarians and 5,000 Rotary clubs of more than 60 countries of the world, Mr. Stratton will devote much of his time during the year to visiting each of the 49 Rotary clubs of eastern California and southern Nevada which comprise his district. Purpose of his visits is to advise and assist Rotary club officers and committeemen on administrative and activities matters.

Stratton is a prominent patent lawyer of Huntington Park, California. He will hold office as Governor of District No. 107 of Rotary International until the 1942 Rotary convention which will be held in Toronto, Ontario, Canada, next June.

DIRECTORY OF SIGMA PHI EPSILON FRATERNITY

(Complete Directories are printed in May and November)

Founded at the University of Richmond, 1901, Chartered Under the Laws of the State of Virginia, 1902

FOUNDERS

Carter Ashton Jenkens
Benjamin Donald Gaw (*Deceased*)
William Hugh Carter
William Andrew Wallace (*Deceased*)
Thomas Temple Wright
William Lazell Phillips
Lucian Baum Cox
Richard Spurgeon Owens
Edgar Lee Allen
Robert Alfred McFarland
Franklin Webb Kerfoot (*Deceased*)
Thomas Vaden McCaul

GRAND CHAPTER OFFICERS

Grand President
Rodney C. Berry
2802 DuPont Circle
Richmond, Va.

Grand Historian
Herbert Qualls (Captain)
17 Engr. Bn., Second Armored Div., Ft. Benning, Ga.

Grand Marshal
Earle W. Frost
510 Rialto Building
Kansas City, Mo.

Grand Vice-President
E. Reed Hunt
2264 Penobscot Building
Detroit, Mich.

Grand Secretary
William L. Phillips
518 West Franklin St.
Richmond, Va.

Grand Treasurer
Edwin Buchanan
First Wisconsin National Bank
Milwaukee, Wis.

Grand Guard
Charles R. Patch
324 Patterson Building
Denver, Colo.

Grand Marshal
Robert L. Ryan
469 North Beverly Drive
Beverly Hills, Calif.

Assistant to Grand Secretary
Mark D. Wilkins
518 West Franklin St.
Richmond, Va.

Advisory Architect
Albert P. Dippold
5132 Cornell Ave.
Chicago, Ill.

Traveling Secretary
Charles H. Pulley
518 West Franklin St.
Richmond, Va.

National Scholarship Chairman
Elmer L. Kayser (Dean)
George Washington University
Washington, D.C.

Assistant to Grand Secretary
L. Marshall Burkholder
518 West Franklin St.
Richmond, Va.

Librarian
Franklin C. Sewell
660 Bush St.
San Francisco, Calif.

NATIONAL HEADQUARTERS, 518 W. FRANKLIN ST., RICHMOND, VA.

DIRECTORY OF ACTIVE CHAPTERS

Note: Chapters will please notify Central Office when a change is made in address, officers, or time of meeting.)

(Order in which the chapters were founded is indicated by the number in brackets, following the chapter name.)

ALABAMA POLYTECHNIC INSTITUTE
Alabama Alpha (29) District VI
152 N. Gay St., Auburn, Ala.
President—Felix M. Turnipseed
Alumni Treasurer—Ottis E. Ward
c/o Tatum Motor Co., Opelika, Ala.

ALABAMA, UNIVERSITY OF
Alabama Beta (66) District VII
800 11th Ave., Tuscaloosa, Ala.
President—Benton Mallory
Alumni Treasurer—William H. Thomas
809 First Nat'l Bank Bldg., Tuscaloosa, Ala.

BAKER UNIVERSITY
Kansas Alpha (33) District XIII
Box 318, Baldwin, Kan.
President—Phil Wilson
Alumni Treasurer—Paul Vollmer
North Poplar, Ottawa, Kan.

BUCKNELL UNIVERSITY
Pennsylvania Kappa (85) District XXI
82 University Ave., Lewisburg, Pa.
President—John C. Jones
Alumni Treasurer—Leiser Johnson
Colonial Apts., Lewisburg, Pa.

CALIFORNIA, UNIVERSITY OF
California Alpha (34) District XVIII
2420 LeConte Ave., Berkeley, Calif.
President—Stanley H. Lann
Alumni Treasurer—Clarence E. Betz
10 Marchant Ct., Berkeley, Calif.

CARROLL COLLEGE
Wisconsin Gamma (90) District XI
130 McCall St., Waukesha, Wis.
President—William C. Buck
Alumni Treasurer—John W. Weaver
534 Grove St., Waukesha, Wisconsin

COLORADO SCHOOL OF MINES
Colorado Delta (60) District XV
Box 248, Golden, Colo.
President—George Kiersch
Alumni Treasurer—Charles R. Patch
324 Patterson Bldg., Denver, Colo.

COLORADO STATE COLLEGE
Colorado Gamma (49) District XV
121 E. Lake St., Ft. Collins, Colo.
President—Robert Grauberger
Alumni Treasurer—J. C. Clevenger
1124 Mulberry St., Ft. Collins, Colo.

COLORADO, UNIVERSITY OF
Colorado Alpha (10) District XV
1550 Broadway, Boulder, Colo.
President—Bertil Lund
Alumni Treasurer—Charles R. Patch
324 Patterson Bldg., Denver, Colo.

CORNELL UNIVERSITY
New York Beta (39) District II
112 Edgemoore Lane, Ithaca, N.Y.
President—Edward C. Mabbs
Alumni Treasurer—Evan J. Morris
Triangle Book Shop, Ithaca, N.Y.

DARTMOUTH COLLEGE
New Hampshire Alpha (31) District I
37 N. Main St., Hanover, N.H.
President—James P. Wilbee
Alumni Treasurer—Dr. Radford C. Tanzer
Medical Staff, Dartmouth College, Hanover, N.H.

DAVIDSON COLLEGE
North Carolina Epsilon (74) District V
Box 184, Davidson, N.C.
President—S. E. Daffin
Alumni Treasurer—Henry E. Fulcher
Davidson, N.C.

DELAWARE, UNIVERSITY OF
Delaware Alpha (21) District III
Box B, Newark, Del.
President—William D. Wendle
Alumni Treasurer—George F. Alderson
193 Brandywine Blvd., Wilmington, Del.

DENVER, UNIVERSITY OF
Colorado Beta (43) District XV
1939 E. Evans Ave., Denver, Colo.
President—Jack Rugg
Alumni Treasurer—Fred S. Bunger
1769 S. Ogden St., Denver, Colo.

DUKE UNIVERSITY
North Carolina Gamma (30) District V
Box 4751, Duke Station, Durham, N.C.
President—Lewis W. Jarrett, Jr.
Alumni Treasurer—Dr. C. E. Landon
Duke University, Durham, N.C.

FLORIDA, UNIVERSITY OF
Florida Alpha (62) District VI
1456 West University Ave., Gainesville, Fla.
President—William Stewart
Alumni Treasurer—Huber C. Hurst
233 University Ter., Gainesville, Fla.

GEORGE WASHINGTON UNIVERSITY
District of Columbia Alpha (32) District IV
1401 12th St. N., Arlington, Va.
President—Michael J. Murray
Alumni Treasurer—Alford Heckel
Presidential Gardens, Alexandria, Va.

GEORGIA SCHOOL OF TECHNOLOGY
Georgia Alpha (20) District VI
830 Spring St. N.W., Atlanta, Ga.
President—Ed Thompson
Alumni Treasurer—James T. Whitner
108 5th St., N.W., Atlanta, Ga.

ILLINOIS, UNIVERSITY OF
Illinois Alpha (9) District X
1105 S. 4th St., Champaign, Ill.
President—Darrell G. Haass
Alumni Treasurer—John Mitchem
308 W. Iowa, Urbana, Ill.

IOWA STATE COLLEGE
Iowa Beta (51) District XX
228 Gray St., Ames, Iowa
President—Robert C. Banks
Alumni Treasurer—Otto C. Freese
Huxley, Iowa

IOWA STATE UNIVERSITY
Iowa Gamma (52) District XX
702 N. Dubuque St., Iowa City, Iowa
President—Dean Koelling
Alumni Treasurer—W. Robert Cherry
2650 Country Club Parkway, Cedar Rapids, Iowa

IOWA WESLEYAN
Iowa Alpha (42) District XX
704 College Ave., Mt. Pleasant, Iowa
President—Dale E. Burket
Alumni Treasurer—Ernest A. Hayes
Mt. Pleasant, Iowa

Johns Hopkins University
Maryland Alpha (72) District III
3025 St. Paul St., Baltimore, Md.
President—Cabell W. Moore
Alumni Treasurer—George H. Bald
1221 Round Hill Rd., Baltimore, Md.

Kansas State College
Kansas Beta (55) District XIII
221 N. Delaware, Manhattan, Kan.
President—James Bell, Jr.
Alumni Treasurer—C. O. Grandfield
1806 Laramie, Manhattan, Kan.

Kansas, University of
Kansas Gamma (61) District XIII
1001 West Hills Pkwy., Lawrence, Kan.
President—Carl F. Kresie
Alumni Treasurer—Courtney Crim
746 Louisiana St., Lawrence, Kan.

Kentucky, University of
Kentucky Alpha (79) District VIII
328 Aylesford Pl., Lexington, Ky.
President—Jack S. Gathof
Alumni Treasurer—Thomas D. Boyd
137 Chenault Rd., Lexington, Ky.

Lawrence College
Wisconsin Alpha (46) District XI
726 E. John St., Appleton, Wis.
President—John Thomas
Alumni Treasurer—Clement D. Ketchum
515 N. Rankin St., Appleton, Wis.

Lehigh University
Pennsylvania Epsilon (23) District III
61 W. Market St., Bethlehem, Pa.
President—Robert N. Simonsen
Alumni Treasurer—Walter G. Fly
762 Washington Ave., Bethlehem, Pa.

Massachusetts State College
Massachusetts Alpha (37) District I
394 N. Pleasant St., Amherst, Mass.
President—William Wall, Jr.
Alumni Treasurer—Benton P. Cummings
109 N. Maple St., Florence, Mass.

Michigan, University of
Michigan Alpha (41) District IX
733 S. State St., Ann Arbor, Mich.
President—George Davidson
Alumni Treasurer—John R. Pear
707 Trombley Rd., Grosse Pointe, Mich.

Middlebury College
Vermont Beta (63) District I
137 S. Main St., Middlebury, Vt.
President—H. Terry Manning
Alumni Treasurer—Milton Egan
50 Court St., New Britian, Conn.

Minnesota, University of
Minnesota Alpha (50) District XI
420 Oak St., S.E., Minneapolis, Minn.
President—Don McGinnis
Alumni Treasurer—Neal Miley
1908 E. River Terrace, Minneapolis, Minn.

Mississippi State College
Mississippi Beta (84) District VII
Box 41, State College, Mississippi
President—William A. Raney
Alumni Treasurer—Avery Dille
Box 55, Y.M.C.A., Jackson, Miss.

Mississippi, University of
Mississippi Alpha (67) District VII
P.O. Box 472, University, Miss.
President—Dixon Burns
Alumni Treasurer—David S. Spelt
University of Mississippi, University, Miss.

Missouri, University of
Missouri Alpha (45) District XII
509 Kentucky Blvd., Columbia, Mo.
President—Edward Friedewald
Alumni Treasurer—James Doarn
Mo. St. Employment Ser., Box 59, Jefferson City, Mo.

Montana State University
Montana Alpha (53) District XVI
829 Gerald Ave., Missoula, Mont.
President—Halvor O. Ekern
Alumni Treasurer—Oskar O. Limpus
Box 485, Missoula, Mont.

Muhlenberg College
Pennsylvania Iota (82) District III
933 N. 27th St., Allentown, Pa.
President—Francis P. Boyer
Alumni Treasurer—Frederick S. Meckley
Neffs, Pa.

Nebraska, University of
Nebraska Alpha (35) District XIII
601 N. 16th St., Lincoln, Neb.
President—Ed. Steckley
Alumni Treasurer—Fred C. Colby
312 Lincoln Liberty Life Bldg., Lincoln, Neb.

New Mexico, University of
New Mexico Alpha (70) District XV
Box 55, College P.O., Albuquerque, N.M.
President—Rupert McHarney
Alumni Treasurer—Philip Eagan
106 N. Edith, Albuquerque, N.M.

New York University
New York Gamma (77) District II
9 E. 9th St., New York, N.Y.
President—James F. Stomber
Alumni Treasurer—Floyd A. Akins
c/o Avon Products, 30 Rockefeller Plaza, New York, N.Y.

North Carolina State College
North Carolina Beta (13) District V
103 Chamberlain St., Raleigh, N.C.
President—Milo L. Gibbs
Alumni Treasurer—B. Moore Parker
Apt. U3, Raleigh Apts., Raleigh, N.C.

Norwich University
Vermont Alpha (27) District I
Central St., Northfield, Vt.
President—Raymond R. Paquett
Alumni Treasurer—David V. Anderson
3 Dwinell St., Montpelier, Vt.

Ohio Northern University
Ohio Alpha (14) District IX
821 S. Gilbert St., Ada, Ohio
President—Herbert Blue
Alumni Treasurer—Burke Gardner
311 S. Union, Ada, Ohio

Ohio State University
Ohio Gamma (26) District IX
154 E. Woodruff Ave., Columbus, Ohio
President—Ebert W. Bernsden
Alumni Treasurer—John E. Pryor
2233 Tremont Rd., Columbus, Ohio

Ohio Wesleyan University
Ohio Epsilon (48) District IX
133 N. Washington St., Delaware, Ohio
President—Robert D. Clay
Alumni Treasurer—Chalmer Lutz
900 Union Commerce Bldg., Euclid & Ninth St., Cleveland, Ohio

Oklahoma Agricultural and Mechanical College
Oklahoma Alpha (56) District XIV
324 Monroe St., Stillwater, Okla.
President—Ray G. Uhl, Jr.
Alumni Treasurer—Tom Sexton
408 Stanley, Stillwater, Okla.

Oregon State College
Oregon Alpha (54) District XVII
224 N. 26th St., Corvallis, Ore.
President—Kenneth L. Robinson
Alumni Treasurer—Lloyd Gregg
327 State Office Bldg., Salem, Ore.

Oregon University
Oregon Beta (65) District XVII
849 E. 11th St., Eugene, Ore.
President—George L. Andrews
Alumni Treasurer—Delbert Hill
c/o First Nat'l Bank, Eugene, Ore.

PENNSYLVANIA STATE COLLEGE
Pennsylvania Eta (47) District XXI
Box 539, State College, Pa.
President—Burnett C. Carlton
Alumni Treasurer—George M. D. Richards
107 E. Patterson St., Lansford, Pa.

PENNSYLVANIA, UNIVERSITY OF
Pennsylvania Delta (11) District III
3909 Spruce St., Philadelphia, Pa.
President—Donald H. Clague
Alumni Treasurer—Charles S. Thompson
116 N. 7th St., Philadelphia, Pa.

PURDUE UNIVERSITY
Indiana Alpha (16) District X
690 Waldron St., West Lafayette, Ind.
President—R. M. Skallerup
Alumni Treasurer—C. H. Best
5345 Delaware St., Indianapolis, Ind.

RANDOLPH-MACON COLLEGE
Virginia Zeta (19) District IV
Sigma Phi Epsilon Fraternity, Ashland, Va.
President—Howard Luce
Alumni Treasurer—Charles Collier
3403 Enslow Ave., Richmond, Va.

RENSSELAER POLYTECHNIC INSTITUTE
New York Delta (83) District II
2209 16th St., Troy, N.Y.
President—Edward H. Toomey
Alumni Treasurer—Theodore C. Wenzl
126 S. Allen St., Albany, N.Y.

RICHMOND, UNIVERSITY OF
Virginia Alpha (1) District IV
Box 44, University of Richmond
Richmond, Va.
President—Ralph E. Kinsey
Alumni Treasurer—Charles W. Dickinson, Jr.
State Office Bldg., Richmond, Va.

SOUTHERN CALIFORNIA, UNIVERSITY OF
California Beta (68) District XVIII
630 W. 28th St., Los Angeles, Calif.
President—Page Noll
Alumni Treasurer—R. L. Ryan
469 N. Beverly Dr., Beverly Hills, Calif.

SYRACUSE UNIVERSITY
New York Alpha (17) District II
310 Walnut Pl., Syracuse, N.Y.
President—William Butler
Alumni Treasurer—F. E. Swanson
Parsons Dr., Syracuse, N.Y.

STEVENS INSTITUTE OF TECHNOLOGY
New Jersey Alpha (88) District II
532 River Ter., Hoboken, N.J.
President—John Baumann
Alumni Treasurer—Kenneth J. Moser
c/o Stevens Inst. of Tech., Hoboken, N.J.

TEMPLE UNIVERSITY
Pennsylvania Mu (87) District III
1915 N. Park Ave., Philadelphia, Pa.
President—Egil Brigader
Alumni Treasurer—Willard Gillum
4555 N. Gratz St., Philadelphia, Pa.

TENNESSEE, UNIVERSITY OF
Tennessee Alpha (44) District VIII
1533 Laurel Ave., Knoxville, Tenn.
President—Willard L. Hayes
Alumni Treasurer—George W. Johnson
231 Cherokee Blvd., Knoxville, Tenn.

TEXAS, UNIVERSITY OF
Texas Alpha (76) District XIV
2610 Rio Grande St., Austin, Tex.
President—John F. Green
Alumni Treasurer—Lloyd D. Mann
521 Littlefield Bldg., Austin, Tex.

TULANE UNIVERSITY
Louisiana Alpha (71) District VII
629 Broadway, New Orleans, La.
President—Lee P. Lottinger, Jr.
Alumni Treasurer—Alwyn Justrabo
309 Marine Bldg., New Orleans, La.

UTAH STATE AGRICULTURAL COLLEGE
Utah Alpha (80) District XV
290 Center St., Logan, Utah
President—Mack Wray
Alumni Treasurer—De Loras W. Harris
Tremonton, Utah

VIRGINIA, UNIVERSITY OF
Virginia Eta (20) District IV
S.P.E. House, Madison Lane, Charlottesville, Va.
President—Harold Purcell
Alumni Treasurer—Ernest L. Dyer
619 Western Union Bldg., Norfolk, Va.

WAKE FOREST COLLEGE
North Carolina Zeta (89) District V
Simmons Hall, Wake Forest, N.C.
President—James O. Bonds
Alumni Treasurer—Walter Wyatt
Wingate, Wake Forest, N.C.

WASHINGTON UNIVERSITY
Missouri Beta (69) District XII
Lee Hall, Washington University, St. Louis, Mo.
President—Ernst B. Wolken
Alumni Treasurer—Earl Blankenmeister
5847 Plymouth Ave., St. Louis, Mo.

WASHINGTON STATE COLLEGE
Washington Alpha (36) District XVI
506 Colorado St., Pullman, Wash.
President—Jack Heishman
Alumni Treasurer—C. L. Hix
605 Michigan Ave., Pullman, Wash.

WASHINGTON, UNIVERSITY OF
Washington Beta (59) District XVII
4504 16th Ave. N.E., Seattle, Wash.
President—Robert S. Crane
Alumni Treasurer—B. K. Cosby
1623 Interlaken Blvd., Seattle, Wash.

WEST VIRGINIA, UNIVERSITY OF
West Virginia Beta (3) District XXI
221 Willey St., Morgantown, W.Va.
President—Robert Cranston
Alumni Treasurer—Charles Camp
Box 735, Morgantown, W.Va.

WESTMINSTER COLLEGE
Pennsylvania Lambda (86) District XXI
440 New Castle St., New Wilmington, Pa.
President—Robert S. Greer
Alumni Treasurer—Carroll S. Anderson
140 S. Shenango St., Mercer, Pa.

WISCONSIN, UNIVERSITY OF
Wisconsin Beta (57) District XI
27 Langdon St., Madison, Wis.
President—Charles Hackbarth
Alumni Treasurer—George Lange
2538 Commonwealth Ave., Madison, Wis.

WORCESTER POLYTECHNIC INSTITUTE
Massachusetts Beta (81) District I
30 Institute Rd., Worcester, Mass.
President—Robert E. Allen
Alumni Treasurer—Herbert M. Carleton
19 Grafton St., Shrewsbury, Mass.

Alumni Chapters

AKSARBEN ALUMNI CHAPTER, W. J. Krug,* 720 Electric Building, Omaha, Neb.
ALBUQUERQUE ALUMNI CHAPTER, Gus Tscholl,* 300 N. 11th St., Albuquerque, N.M.
ASHEVILLE ALUMNI CHAPTER, Taylor Bledsoe,* Suite 510 Jackson Bldg., Asheville, N.C.

* Secretary

Atlanta Alumni Chapter, James T. Whitner,* 108 5th St. N.W., Atlanta, Ga.
Baltimore Alumni Chapter, Alonzo L. Seidler,* 403 Central Ave., Towson, Md.
Birmingham Alumni Chapter, Robert Faerber,* 108½ N. 22nd St., Birmingham, Ala.
Chattanooga Alumni Chapter, A. T. Barrett,* 515 Young St., Chattanooga, Tenn.
Chicago Alumni Chapter, Harold H. Ackmann,* 2450 E. 77th St., Chicago, Ill.
Cleveland Alumni Chapter, Earl W. Traster,* 3286 Enderby Rd., Shaker Heights, Ohio
Denver Alumni Chapter, Louis Telk'* 1333 Josephine St., Denver, Colo.
Des Moines Alumni Chapter, H. R. Mundhenke,* 1230 30th St., Des Moines, Iowa
Detroit Alumni Chapter, C. C. Later,** Eaton Tower, Detroit, Mich.
East Oklahoma Alumni Chapter, Lloyd Elkins,* 2538 E. Sixth St., Tulsa, Okla.
Indianapolis Alumni Chapter, Frank Langenscamp,* 6443 Park Ave., Indianapolis, Ind.
Kansas City Alumni Chapter, Harry A. Morris,* 1210 Waltower Bldg., Kansas City, Mo.
Knoxville Alumni Chapter, Thomas G. Harton,* 605 Union Bldg., Knoxville, Tenn.
Lincoln Alumni Chapter, Fred C. Colby,* Insurance Building, Lincoln, Neb.
Los Angeles Alumni Chapter, John Leach,* 233 Naomi Ave., Arcadia, Calif.
Miami Alumni Chapter, W. C. Greene,* 932 Ingraham Bldg., Miami, Fla.
Middle Tennessee Alumni Chapter, L. E. Barnes,* 317 Commerce St., Nashville, Tenn.
Milwaukee Alumni Chapter, Jack E. Krueger,* 1318 S. 15th Pl., Milwaukee, Wis.
New York Alumni Chapter, R. W. Kelly,* 309 Lafayette St., New York, N.Y.
Oklahoma City Alumni Chapter, F. W. Jones,* 2020 Harding Dr., Oklahoma City, Okla.
Philadelphia Alumni Chapter, C. E. Dagit,* 523 Larchwood Ave., Upper Darby, Pa.
Pittsburgh Alumni Chapter, Charlie Gies,** 210 Waldorf St., Pittsburgh, Pa.
Portland Alumni Chapter, Richard H. Adams,* 601 Porter Bldg., Portland, Ore.
Puget Sound Alumni Chapter, Robert E. Dignon,* 548 N. 66th St., Seattle, Wash.
Richmond Alumni Chapter, Allen H. Lane,* 4209 Seminary Ave., Richmond, Va.
St. Louis Alumni Chapter, Philip A. Maxeiner,* 7373 Stratford Ave., University City, Mo.
Spokane Alumni Chapter, Dr. Ted Weholt,* Mohawk Bldg., Spokane, Wash.
Tidewater Alumni Chapter, Merrick I. Campbell,* 716 Raleigh Ave., Norfolk, Va.
Twin City Alumni Chapter, Daniel J. Blomberg,* 5252 York Ave. S., Minneapolis, Minn.
Westchester County Alumni Chapter, Rob't W. Grunert,* 145 Brookside Ave., Mt. Vernon, N.Y.

Alumni Associations

Akron Alumni Association, Kenneth Wood,* 2400 First Central Tower, Akron, Ohio
Austin Alumni Association, Hiram S. Brown,* 1814 Alta Vista Ave., Austin, Tex.
Berkeley Alumni Association, G. D. Shepherd,* 1535 San Pablo Ave., Oakland, Calif.
Blue Grass Alumni Association, Ben Stapleton,* 108 N. Upper St., Lexington, Ky.
Charlotte Alumni Association, J. S. Stanley,* 705 Sunnyside Ave., Charlotte, N.C.
Charlestown Alumni Association, W. L. Graham,* 3518 Virginia Ave., Charlestown, W.Va.
Clinton Alumni Association, Vernon Carstensen,* 343 6th Ave., S. Clinton, Iowa
Dallas Alumni Association, H. V. McConkey,* 3141 Greenbriar Dr., Dallas, Tex.
Delaware State Alumni Association, G. F. Alderson,* 213 Greenhill Ave., Wilmington, Del.
Durham Alumni Association, E. W. Shackelford,* 112 Jackson St., Durham, N.C.
East Orange Alumni Association, Clayton Ellis,* 182 N. Arlington Ave., East Orange, N.J.
Gainesville Alumni Association, D. R. Mathews,* Florida Union, Gainesville, Fla.
Greensboro Alumni Association, W. H. Sullivan,* 806 Rankin St., Greensboro, N.C.
Houston Alumni Association, R. B. Kinzbach,* 2526 Binz Ave., Houston, Tex.
Louisville Alumni Association, Albert Wathen,* 217 W. Flaget Ave., Bardstown, Ky.
Madison Alumni Association, Oscar A. Rennebahm,* 13 W. Main St., Madison, Wis.
Memphis Alumni Association, W. H. Netterville,* 620 Bank of Commerce Bldg., Memphis, Tenn.
New England Alumni Association, Albert Dodge,* 795 Memorial Dr., Cambridge Mass.
New Orleans Alumni Association, C. W. Spencer,* 1022 State St., New Orleans, La.
Quad City Alumni Association, C. E. Ewen,* United Light Bldg., Davenport, Iowa
Raleigh Alumni Association, J. S. Massenburg,* Sir Walter Hotel, Raleigh, N.C.
St. Joseph Alumni Association, K. U. Benjamin,* 319 W. 19th St., St. Joseph, Mo.
San Antonio Alumni Association, L. D. Roberts,* 1134 W. Kings Highway, San Antonio, Tex.
Santa Fe Alumni Association, N. W. Zimmer,* Box 905, Santa Fe, N.M.
Schenectady Alumni Association, H. H. Handorf,* 12 Riverside Ave., Scotia, N.Y.
Syracuse Alumni Association, Marcus Dick,* 3436½ Marion St., Columbus, Ga.
Tacoma Alumni Association, W. H. Coykendall, Jr.,* 7835 S. Park Ave., Tacoma, Wash.
Tampa Alumni Association, M. J. Hall,* 620 Stovall Bldg., Tampa, Fla.
Topeka Alumni Association, David H. Fisher,* 1021 Tyler Apt., 202, Topeka, Kan.
Utah State Alumni Association, Lyle Holmgren,* Tremonton, Utah
Washington Alumni Association, Dennis C. Link,** 3352 18th St., N.W., Washington, D.C.
West Montana Alumni Association, E. H. Reeder,** 403 Virginia Apts., Butte, Mont.
Wheeling Alumni Association, Dr. J. W. Niedermeyer,* McMechen, W.Va.
Wichita Alumni Association, J. K. Pfremmer,* 521 First Nat'l Bk. Bldg., Wichita, Kan.
Winston-Salem Alumni Association, Nathaniel Crews,* Wachovia Bk. Bldg., Winston-Salem, N.C.
Youngstown Alumni Association, C. M. Carhart, Jr.,* 1651 Ohio Ave., Youngstown, Ohio

* Secretary
** President

*TRUSTEES OF ENDOWMENT FUND

Rodney C. Berry
2802 DuPont Circle
Richmond, Va.

Robert E. Garrett
1515 Locust St.
Gulf Refining Co.
Philadelphia, Pa.

Joseph R. Curl, Chairman
710 Riley Law Building
Wheeling, W.Va.

William A. Hanley
Eli Lilly Co.
Indianapolis, Ind.

Samuel W. McGinness
King Edward Apartments
Pittsburgh, Pa.

*TRUSTEES STUDENT LOAN AND FELLOWSHIP FUND

Charles L. Yancey
406 Beacon Building
Tulsa, Okla.

Albert P. Dippold
5132 Cornell Ave.
Chicago, Ill.

Charles F. Stewart
906 Citizens Building
Cleveland, Ohio

TRUSTEES NATIONAL HEADQUARTERS CORPORATION

Rodney C. Berry, Chairman
2802 DuPont Circle
Richmond, Va.

Morgan R. Mills, Jr.
210 East Franklin St.
Richmond, Va.

William L. Phillips, Sec.
518 West Franklin St.
Richmond, Va.

W. I. Dixon
4300 Bromley Lane
Richmond, Va.

Ernest L. Dyer
619 Western Union Building
Norfolk, Va.

SIGMA PHI EPSILON JOURNAL

F. James Barnes, II, Editor
Box 782
Lexington, Va.

William L. Phillips
Business Manager
518 West Franklin St.
Richmond, Va.

* Address all correspondence to the Secretary of the Board, William L. Phillips, 518 West Franklin St., Richmond, Va.

DISTRICT GOVERNORS

District I	Milton Egan, Governor, 50 Court St., New Britain, Conn.
Chapters	Vermont Alpha, Vermont Beta, Massachusetts Alpha, Massachusetts Beta, New Hampshire Alpha
District II	Robert W. Kelly, Governor, 309 Lafayette St., New York, N.Y.
Chapters	New York Alpha, New York Beta, New York Gamma, New York Delta, New Jersey Alpha
District III	Walter G. Fly, Governor, 762 Washington Ave., Bethlehem, Pa.
Chapters	Delaware Alpha, Maryland Alpha, Pennsylvania Delta, Pennsylvania Epsilon, Pennsylvania Iota, Pennsylvania Mu
District IV	(Governor has not been appointed)
Chapters	District of Columbia Alpha, Virginia Alpha, Virginia Zeta, Virginia Eta
District V	Harold Weaver, Governor, 319 W. University Drive, Chapel Hill, N.C.
Chapters	North Carolina Beta, North Carolina Gamma, North Carolina Zeta, North Carolina Epsilon
District VI	(Governor has not been appointed)
Chapters	Georgia Alpha, Florida Alpha, Alabama Alpha
District VII	Willis B. Hayes, Jr., Governor, 130 Hargrove Rd., Tuscaloosa, Ala.
Chapters	Alabama Beta, Mississippi Alpha, Mississippi Beta, Louisiana Alpha
District VIII	(Governor has not been appointed)
Chapters	Tennessee Alpha, Kentucky Alpha
District IX	Lewis A. Mason, Governor, The Sherwin-Williams Co., 1800 Builders Exchange Building, Cleveland, Ohio
Chapters	Ohio Alpha, Ohio Gamma, Ohio Epsilon, Michigan Alpha
District X	Ray S. Thurman, Governor, c/o W. H. Edgar & Son, 520 Michigan Ave., Chicago, Ill.
Chapters	Illinois Alpha, Indiana Alpha
District XI	Robert H. Eichhorst, Governor, 2845 N. Farwell Ave., Milwaukee, Wis.
Chapters	Minnesota Alpha, Wisconsin Alpha, Wisconsin Beta, Wisconsin Gamma
District XII	(Governor has not been appointed)
Chapters	Missouri Alpha, Missouri Beta
District XIII	David H. Fisher, Governor, 3527 Huntoon St., Topeka, Kan.
Chapters	Kansas Alpha, Kansas Beta, Kansas Gamma, Nebraska Alpha
District XIV	Fred H. Korth, Governor, c/o Thompson & Barwise, Ft. Worth Club Bldg., Fort Worth, Tex.
Chapters	Texas Alpha, Oklahoma Alpha
District XV	Louis D. Telk, Governor, 1333 Josephine St., Denver, Colo.
Chapters	Colorado Alpha, Colorado Beta, Colorado Gamma, Colorado Delta, New Mexico Alpha
District XV	Edward J. Talbot, Deputy Governor, for the states of Wyoming and Utah, Dean of Men, University of Wyoming, Laramie, Wyo.
Chapters	Utah Alpha
District XVI	Ralph E. Fields, Governor, 720 Blaine Ave., Missoula, Mont.
Chapters	Montana Alpha, Washington Alpha
District XVII	H. B. Robinson, Governor, Robinson and Morris Eng. Co., 305 S.W. 5th Ave., Portland, Ore.
Chapters	Washington Beta, Oregon Alpha, Oregon Beta
District XVIII	George V. Johnson, Governor, 315 Western Dr., Richmond, Calif.
Chapters	California Alpha, California Beta
District XX	Edward E. Axthelm, Governor, 2022 Willis Ave., Perry, Iowa
Chapters	Iowa Alpha, Iowa Beta, Iowa Gamma
District XXI	Charles R. Gies, Governor, 210 Waldorf St., Pittsburgh, Pa.
Chapters	Pennsylvania Eta, Pennsylvania Kappa, Pennsylvania Lambda, West Virginia Beta

THE HOOVER AND SMITH CO.

726 CHESTNUT ST., PHILADELPHIA, PA.

SEPTEMBER 1941—To you of Sigma Phi Epsilon, this means the 39th Anniversary of your Fraternity. To us, as your jeweler, it means our 39th year of continuous service to your members. We are proud that our efforts have merited the confidence and patronage of Sig Eps since the days of the Saturday Night Club. We continue to welcome the opportunity to illustrate in quality, service and workmanship why we are SIGMA PHI EPSILON'S OLDEST OFFICIAL JEWELER.

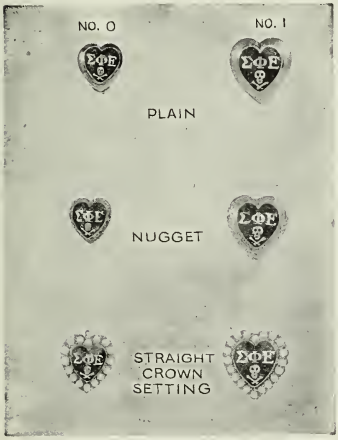

Catalog of Fraternity Rings and Novelties and separate price list of Badges sent upon request.

	No. 0	No. 1
Plain	$4.50	$5.75
Nugget	5.50	6.50
Three Quarter Crown Setting	10.50	12.00
STRAIGHT CROWN SETTING		
Whole Pearls	17.50	19.25
Whole Pearls 3 Diamonds	31.00	35.00
Whole Pearls 4 Diamonds	37.00	42.00
Whole Pearls and Diamonds Alternating	71.00	94.50
All Diamonds	128.00	142.00

GUARD PINS

	Single letter
Plain	2.75
Close Set Pearl	4.50
Crown Set Pearl	6.00

Pledge Buttons, per doz.	9.00
Recognition Button, Plain	.75
Recognition Button, Enameled	1.00

What You Need and Where to Buy It

Ordered Direct from Central Office

CHAPTER SUPPLIES—
- *Baird's Manual*
- *Banta's Greek Exchange*
- Bookkeeping System Supplies
- Comptroller's Receipt Book
- Book of Laws
- Fraternity Map
- *Fraternity Month*

Historian Record Book
Letterhead Stationery
Manual of Sigma Phi Epsilon
Playing Cards {Single Decks / Sets}
Ritual
Song Books—{Soft Cover / Hard Cover}

Ordered Through Central Office

PARAPHERNALIA AND CRESTED CHINA

CRESTED CHINA WARE—
The Straus Company, 1004 E. Cary St., Richmond, Va.

PARAPHERNALIA—
DeMoulin Brothers, Greencastle, Ind.
Tilden Manufacturing Company, Ames, Iowa
L. G. Balfour Company, Attleboro, Mass.

(Two weeks should be allowed for delivery after orders are placed.)

Ordered Direct from Official Dealers

FRATERNITY JEWELRY, STATIONERY, PROGRAMS, ETC.

L. G. Balfour & Company, Attleboro, Massachusetts
Burr, Patterson and Auld Company, Detroit, Michigan
Edwards, Haldeman & Company, Detroit, Michigan
Hoover & Smith Company, Philadelphia, Pennsylvania
E. A. Wright Company, Philadelphia, Pennsylvania

Prices of items will be sent upon request

Address all requests to: Sigma Phi Epsilon Fraternity, 518 West Franklin St., Richmond, Va.

ΣΦΕ INITIATES!

NOW YOU CAN WEAR YOUR SIG EP BADGE—
ORDER IT TODAY FROM THIS OFFICIAL BADGE PRICE LIST—

	Miniature	Standard
Plain	No. 1—$4.50	No. 2—$5.75
Nugget or Chased	5.50	No. 3— 6.00
Genuine Half Pearls in Simulated Crown Settings		12.00
Crown Set Pearl	No. 5—17.50	No. 4—19.25
Crown Set Pearl, Two Diamond Points	25.00	27.50
Crown Set Pearl, Three Diamond Points	31.00	35.00
Crown Set Pearl, Four Diamond Points	37.00	42.00
Diamond and Pearl Alternating	71.00	94.50
All Diamond	128.00	142.00

18-Karat White Gold Settings, $5.00 additional on jeweled and $3.00 on plain badges.

RECOGNITION BUTTONS

No. 6—Crown, Gold or Silver .....each .75

No. 8—Miniature Coat of Arms in Gold or Silver .....each .75

No. 7—Pledge Buttons .....dozen 9.00

No. 12—Scarf Size Coat of Arms—May Be Used for Mounting on Rings and Novelties.

GUARD PIN PRICE LIST

	Single Letter	Double Letter
SMALL		
Plain	$2.25	$ 3.50
Close Set Pearl	4.50	7.00
Crown Set Pearl	No. 10 6.00	10.00
LARGE		
Plain	No. 9 $2.75	$ 4.00
Close Set Pearl	5.50	8.00
Crown Set Pearl	No. 11 7.50	12.50
WHITE GOLD GUARDS, ADDITIONAL		
Plain	$1.00	$ 2.00
Close or Crown Set Jeweled	1.50	2.50
COAT OF ARMS GUARDS		
Miniature, Yellow Gold	$2.75	
Scarf Size, Yellow Gold	3.25	

Proper official release must accompany your order to avoid delay in delivery.

Be sure to mention the name of your Chapter when ordering a guard for your pin.

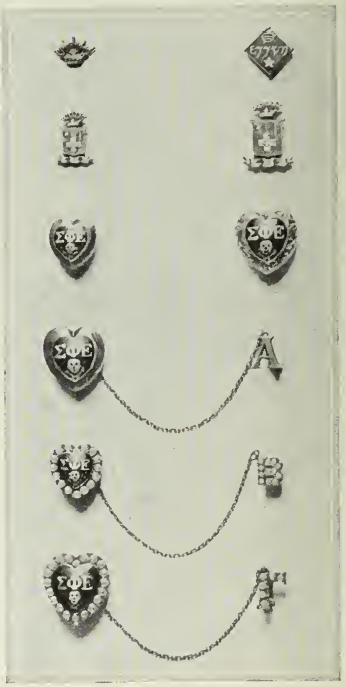

SEND YOUR ORDERS FOR BADGES, RINGS, INITIATION GIFTS, FAVORS AND PROGRAMS, TO

YOUR OFFICIAL JEWELERS

BURR, PATTERSON & AULD CO.

ROOSEVELT PARK, DETROIT, MICHIGAN

ASK FOR YOUR FREE PERSONAL COPY OF "THE GIFT PARADE"

AND

"THE BOOK OF PARTY PLANS" PUBLISHED BY THE BUR-PAT PARTY STUDIOS FOR FRATERNITY SOCIAL CHAIRMEN

Buy Ehco and You Buy the Finest

We Suggest a Handsome Jeweled Badge for Lifetime Pleasure and Wear

Order Your Badge from the Following Price List

	Miniature	Official
Plain Border	$ 4.50	$5.75
Nugget Border	5.50	6.00
Chased Border	5.50	6.00
Imitation Crown Set Border	10.50	12.00

FULL CROWN SET BORDER

Whole Pearls	$17.50	$19.25
Whole Pearls, 3 Diamonds	31.00	35.00
Whole Pearls, 4 Diamonds	37.00	42.00
Whole Pearls and Diamonds Alternating	71.00	94.50
Diamonds	128.00	142.00

RECOGNITION BUTTONS

Official	$ .75
Coat of Arms	.75
Coat of Arms, Enameled	1.00
Cut Out Lettered Monogram	1.00
Cut Out Lettered Monogram, Enameled	1.25
Pledge Button	.75

MATCHED RINGS

Onyx or Sardonyx

	Silver	Gold
No. 420 for Men	$6.75	$21.50
No. 421 for Women	5.75	17.00

Select the Perfect Gift for MOTHER—SISTER—SWEETHEART

FROM OUR NEW 1941 BOOK OF TREASURES

Illustrating Fraternity Jewelry and Novelties

Send for your Free Copy Today

EDWARDS, HALDEMAN AND COMPANY

Official Jewelers to Sigma Phi Epsilon

Farwell Building — Detroit, Michigan

Edwards, Haldeman and Co., Farwell Bldg., Detroit, Mich. — Σ Φ Ε

I am interested in the following. Please send data and literature free.

Book of Treasures ..... ☐ — Name .....

Favors ..... ☐ — Street .....

Programs ..... ☐ — City .....

Stationery ..... ☐ — Fraternity .....

★ BALFOUR THREE-POINT SERVICE ★

Your Official Jeweler is dedicated to the service of the American college fraternities and sororities. To serve you better, we offer you our complete Three-Point Service . . .

1—Balfour Branch Offices have been located strategically in more than fifty educational centers.

2—A corps of courteous representatives contacts each chapter a minimum of four times a year.

3—Factories in Attleboro, Massachusetts, are manned by nearly one thousand jewelers, artisans, die cutters, and office staff dedicated to producing insignia and other Balfour products exactly as represented—Rings ✓ Cups ✓ Trophies ✓ Medals ✓ Plaques ✓ Bracelets ✓ Pendants ✓ Stationery ✓ Programs ✓ Invitations ✓ Leather ✓ Hollow Ware ✓ Gifts ✓ Favors. *Buy with utmost confidence from your Official Jeweler.*

Wear a Beautiful Ring To Identify You With

Σ Φ Ε

A ring quickly identifies you at evening occasions, or during vacations and the summer months when the badge is not always worn. Select YOUR ring when our representative calls or from the 1941 BLUE BOOK. Prices range from $3.00 up.

1941 BLUE BOOK

Shows in color new rings, bracelets, lockets, favors, gifts for men.

Mail post card for FREE COPY

★

★

★

Paste Coupon Below on Post Card and Mail:

Sampled Free to Individuals:

☐ STATIONERY

☐ 1941 BLUE BOOK

Sampled only to Social Chairman:

☐ INVITATIONS

☐ DANCE PROGRAMS

Name . . . . . .

Address . . . . . .

L. G. BALFOUR COMPANY

FACTORIES LOCATED IN ATTLEBORO, MASSACHUSETTS

IN CANADA . . . CALL OR WRITE YOUR NEAREST **BIRK'S** STORE

GEORGE BANTA PUBLISHING COMPANY, MENASHA, WISCONSIN